

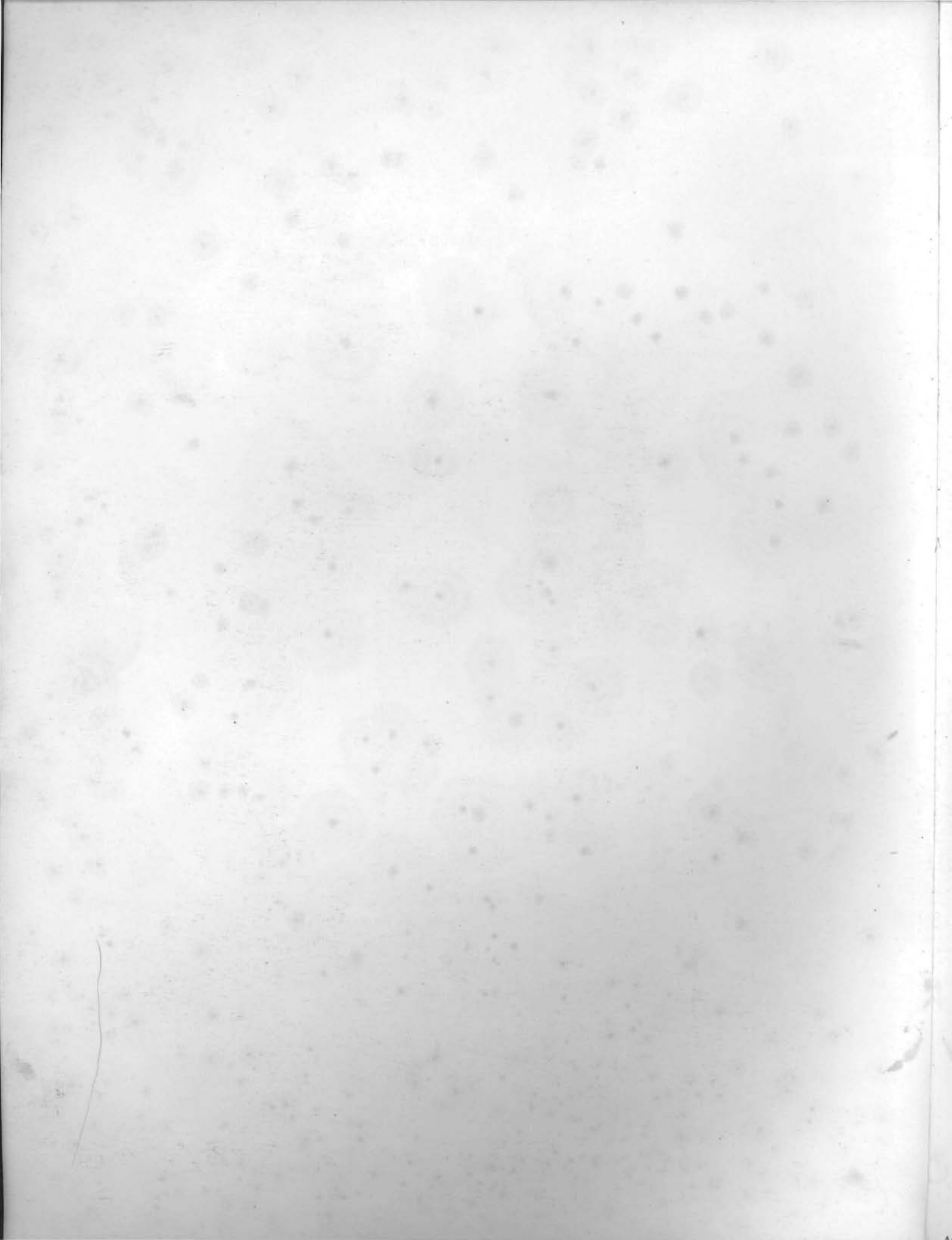

THE
ENVOY
1964









THE ENVOY



HERBERT W. ARMSTRONG
Founder, Board Chairman, and
Chancellor of Ambassador Colleges



LOMA D. ARMSTRONG

Guidance Counsellor of Women...

Member, Board of Trustees





GARNER TED ARMSTRONG
M.A., Ambassador College

Board of Trustees Vice-Chairman . . . Professor of
Theology . . . Executive Editor of The PLAIN TRUTH
and GOOD NEWS . . . Speaker on The WORLD
TOMORROW Broadcast



RODERICK C. MEREDITH
M.A., Ambassador College

Board of Trustees . . . Second Vice-President of
Ambassador College . . . Guidance Counselor of Men . . .
Professor of Speech . . . Associate Professor of Theology
. . . Senior Editor of The PLAIN TRUTH and GOOD
NEWS

B O A R D O F

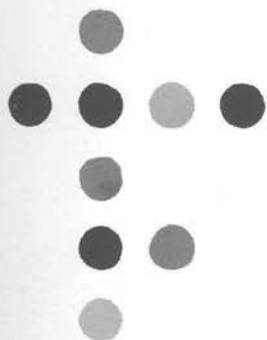

BASIL WOLVERTON
Artist . . . Author of The Bible Story



C. PAUL MEREDITH
M.A., Ambassador College
Secretary-Treasurer, Board of Trustees . . . Director
of Ambassador College Bible Correspondence
Course



MILTON M. REIMAN
Graduate of California Teacher's College

TRUSTEES

TABLE OF CONTENTS



1 — Theme —



16 — Faculty & Administration —

48 — Student Body —



86 — Activities —

134 — Class of '64 —



144 — Commencement '63 —



154 — Texas Campus —

160 — England —



224 — Inside Story —

Mrs. Swaney's pleasant smile greets visitors to the Executive Offices.





A CADEMIC



HERMAN L. HOEH
M.A., Ph.D., Ambassador College
Dean of Instruction . . . Professor of History . . .
Associate Professor of Theology . . . Director of
the German Department . . . Managing Editor
of "DIE REINE WAHRHEIT"



KENNETH C. HERRMANN
A.B., Ambassador College
Registrar . . . Instructor in Astronomy, Journal-
ism, Geology . . . Faculty Advisor for the
ENVOY



ADMINISTRATION



LUCY H. MARTIN
M.M., Columbia University
Dean of Women . . . Director of Music Department . . . Professor of Music . . . Instructor in Library Science . . . Faculty Advisor for the Women's Club



JACK R. ELLIOT
M.S.M.E., University of Southern California; M.A., Ambassador College
Dean of Students . . . Professor of Psychology . . . Director of Construction and Maintenance . . . Ambassador Club Co-ordinator

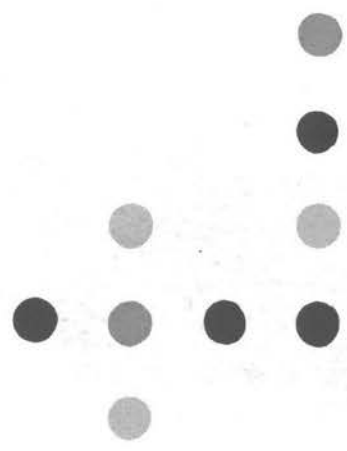



Gorgeous colors and radiant smiles accent the evening.

FACULTY RECEPTION





Left: Formal introductions give way to happy "hellos" as the faculty greets the Class of '67.

Many lasting friendships are begun in the colorful warmth of this garden setting.



FACULTY

The first formal function of the new school year, the Faculty Reception, is an evening of thrilling excitement to incoming Freshmen. A warm evening, good music and stimulating fellowship lead to . . .



W

ELCOME



With Entrance Exams, Orientation and the Get-acquainted Picnic now behind them, incoming Freshmen students look forward eagerly to the Faculty Reception — the first formal function of the academic year. Excitement and anticipation mount until the big moment when the entire class is formally presented to the faculty. Students then pass along the receiving line to be individually introduced. Nervous apprehension is quickly melted by the charming warmth of faculty members who welcome each new student into the "Ambassador Family."

Refreshments and cordial fellowship until the late hours complete one of the outstanding highlights of every college career.

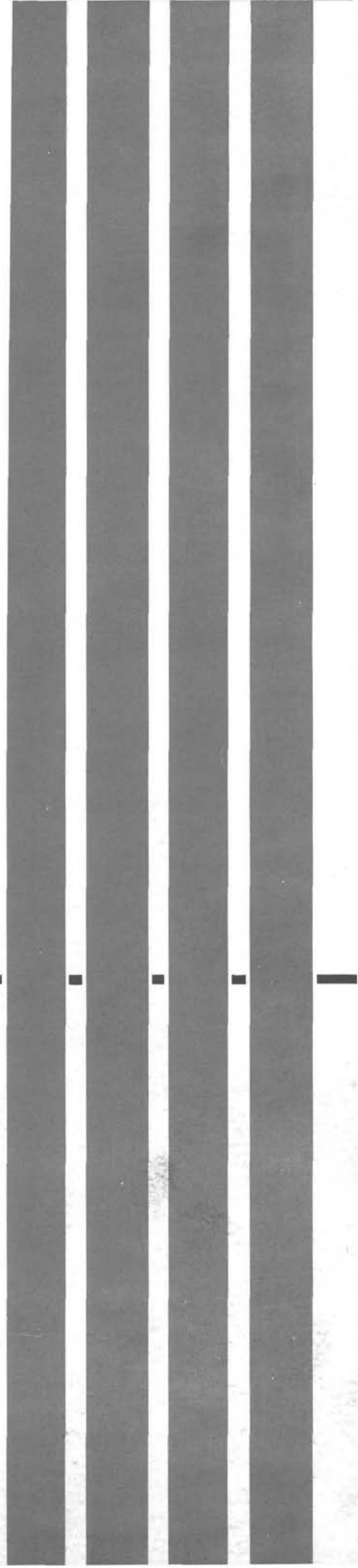
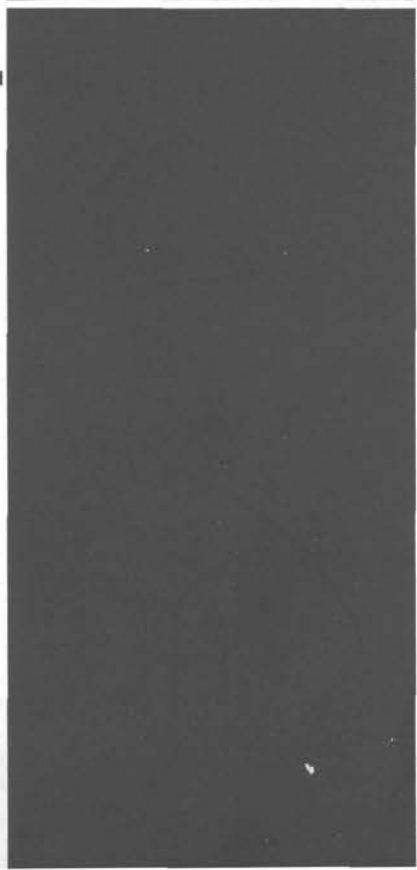
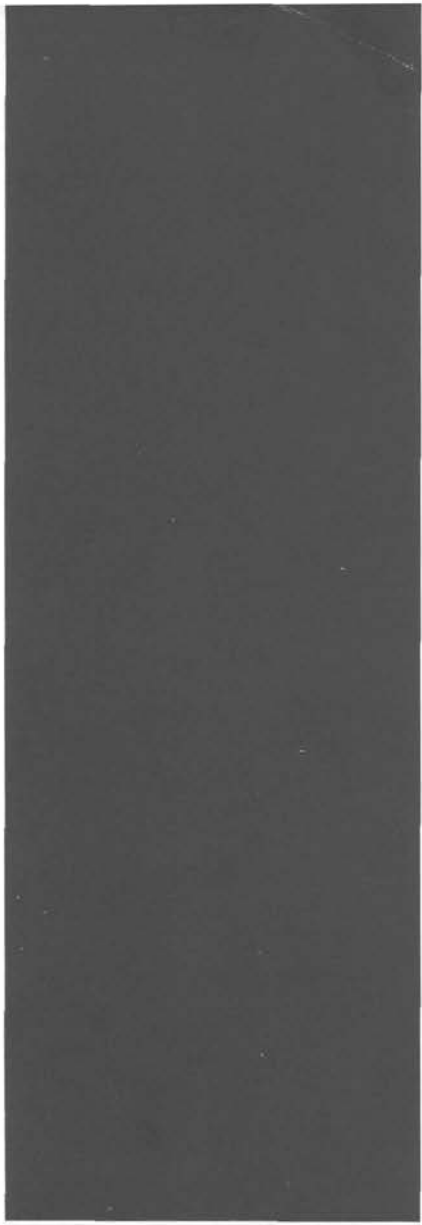





THE LIBRARY

Grecian Colonnades accentuate the classical beauty of the College Library.

FACULTY



DIBAR K. APARTIAN
Business Administration College,
Geneva, Switzerland
M.A., Ambassador College
Editor-in-Chief, "LA PURE
VERITE" . . . Speaker on LE
MONDE A VENIR . . . Pro-
fessor of French . . . Instructor
in Typing and Etymology . . .
French Club Sponsor



WILLIS J. BICKET
B.S., University of Illinois;
A.B., Ambassador College
Instructor in Biological Science



ANTHONY BUZZARD
M.A., Modern Language, Oxford University,
England; A.B., Ambassador College; Associate of
the Royal College of Music, London, England.
Instructor in English, French, Music . . .
Accompanist and Vocal Coach, Music Depart-
ment



CHARLES V. DOROTHY
M.A., Ph. D., La Universidad Inter-
americana, Saltillo, Mexico; M.A.,
Ambassador College
Instructor in Theology, Greek and International
Relations . . . Spanish Club Sponsor

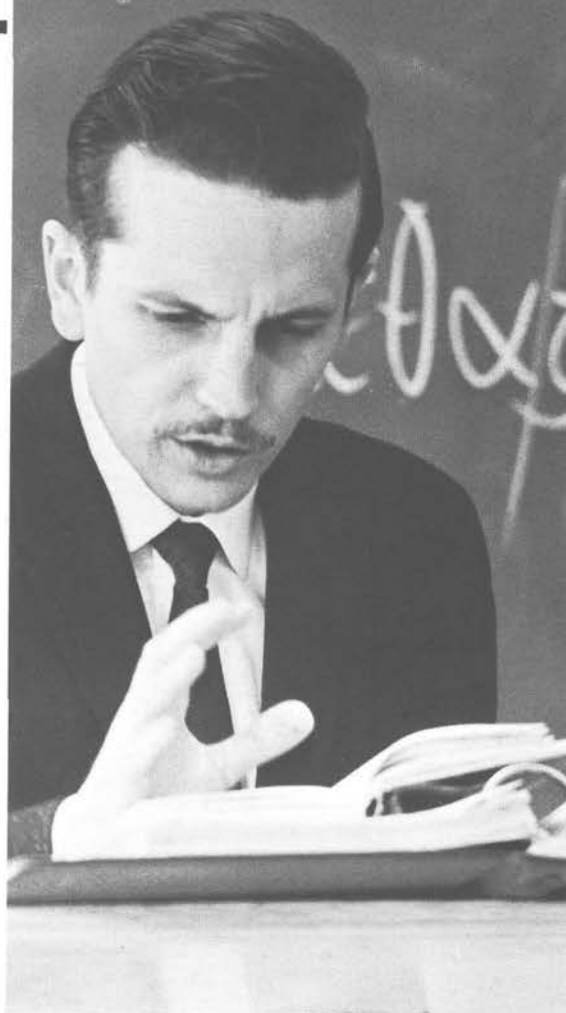

MAYFAIR

This gracious women's student residence also serves as dining hall and meeting place for on-campus students and many student organizations.

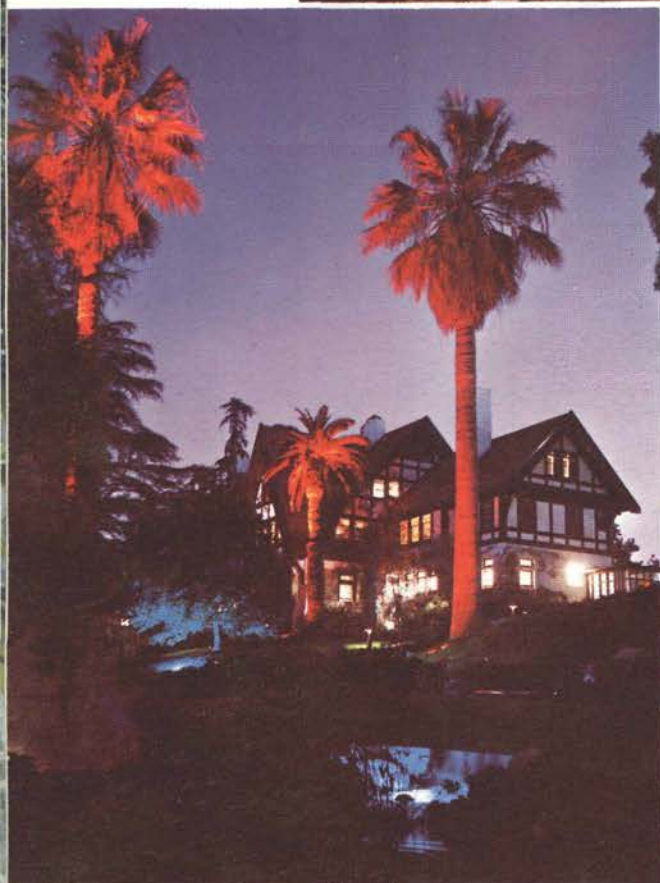

The coming of night evokes yet another kind of beauty. Mayfair from the stream.

18 Racing clouds dramatically highlight the beauty of this striking panorama of campus and mountains.

CAMPUS SCENES

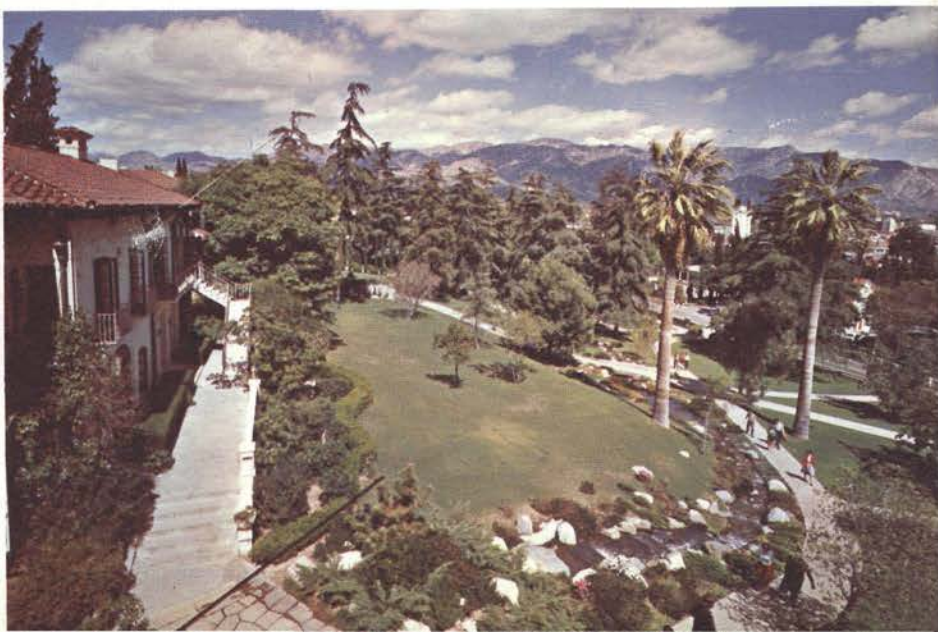

The peaceful atmosphere of the south study affords an opportunity to talk, read, or simply relax.



MANOR DEL MAR

On its hill-top setting, Manor Del Mar captures the flavor and feeling of English splendor.

Rare woods, beautiful rugs and tasteful decor set the scene in the main lounge.





LEON ETTINGER
 B.A., University of California;
 Fellow, National Assn. of
 Teachers of Singing
 Professor of Music . . .
 Director of the Ambassador Chorale



JANET EICKHOFF
 B.S., Kansas State University
 Instructor in Clothing and Home Economics

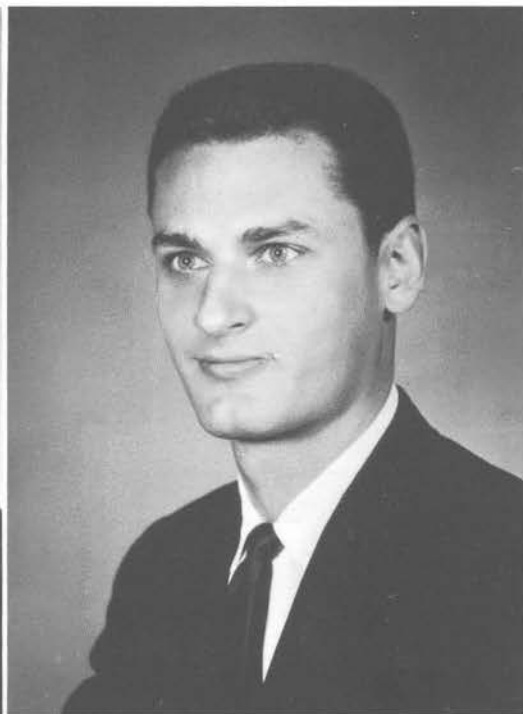

MICHAEL P. GERMANO
 B.S., Physics, University of Illinois
 A.B., Ambassador College
 Instructor in Teacher Education

FACULTY





DAVID JON HILL
A.B., Ambassador College

Instructor in Theology, Speech, Geography,
Journalism . . . Faculty Advisor for The PORT-
FOLIO . . . Managing Editor of The GOOD
NEWS



FRANK P. INGLIMA
University of Florence

Instructor in Italian . . . Sponsor of Italian
Club . . . Assistant Manager of the Radio Studio

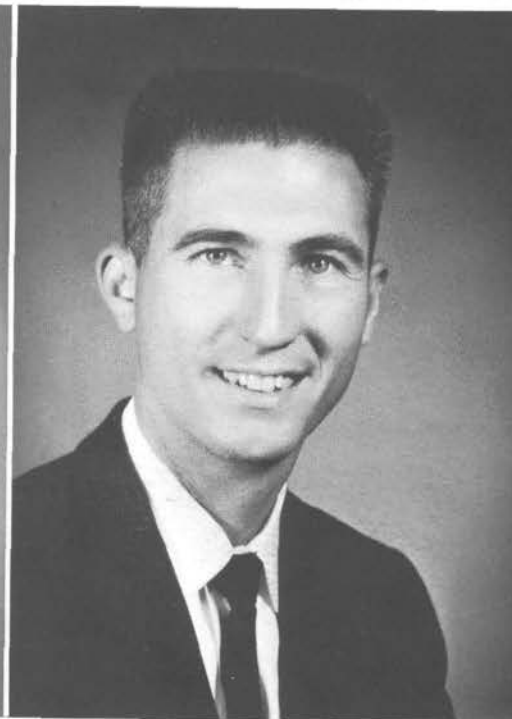

RONALD KELLY
A.B., Ambassador College

Instructor in Speech . . . Administrative As-
sistant to Mr. Garner Ted Armstrong





GRAND HALL

The main entry and reception room of Ambassador Hall welcomes the visitor with an inspiring display of beauty and magnificence. This atmosphere, found throughout America's most unique classroom building, has been vital in developing the character of Ambassadors, past and present.

FACULTY



FLOYD O. LOCKNER
M.A. in Education, University of
Oklahoma
Professor of Teacher Education . . . Director of
Physical Education Department . . . Superin-
tendent of Imperial Schools

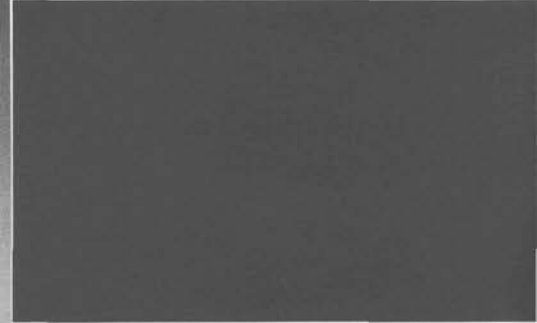

CAMILLE MARCAN
Wisconsin Conservatory of Music,
Milwaukee Institute of Music
Instructor in Violin

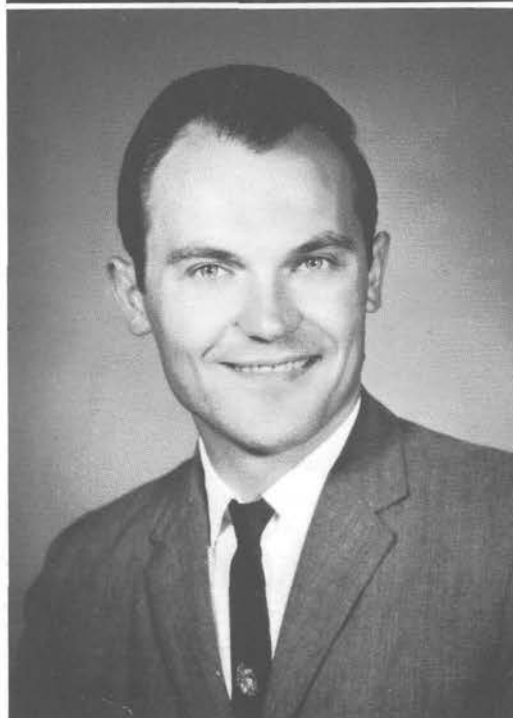

ERHARD KLAMMER
Ambassador College
Associate Professor of German . . . Speaker on
DIE WELT VON MORGEN



LESLIE L. McCULLOUGH
A.B., Ambassador College
Instructor in Speech . . . Administrative As-
sistant to the Executive Committee







ROSEWOOD ROOM

Where else will you find a student lounge panelled in rare "Burl Rosewood"? Where else will you find students with character to match such surroundings? A cultural setting is conducive to the development of a cultured mind.

FACULTY

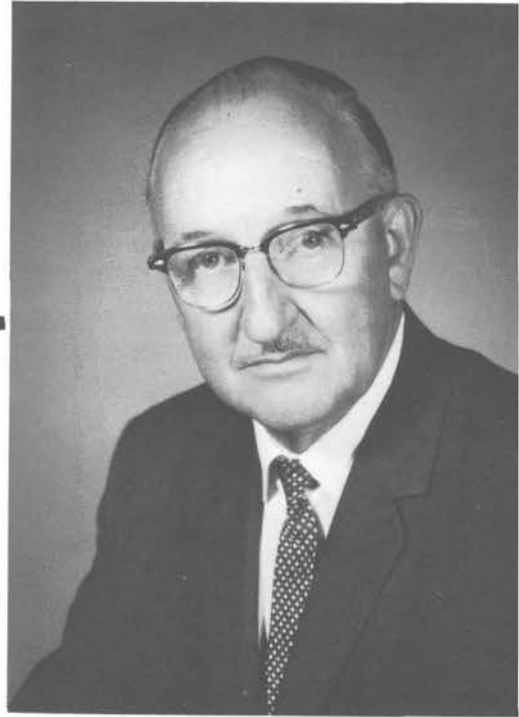

E. H. OWEN
D.O., Kirksville College of
Osteopathy and Surgery
Lecturer on Anatomy, Physiology, Nutrition . . .
Student Health Counselor

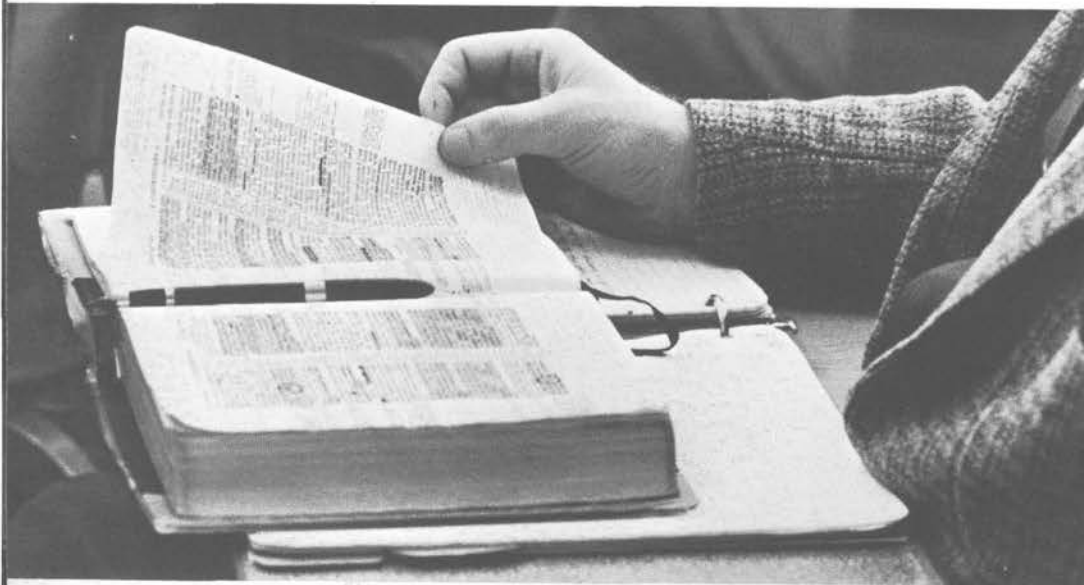

BERNELL MICHEL
A.B., Ambassador College
Assistant Director and Instructor of Physical
Education . . . Assistant Principal of Imperial
Schools

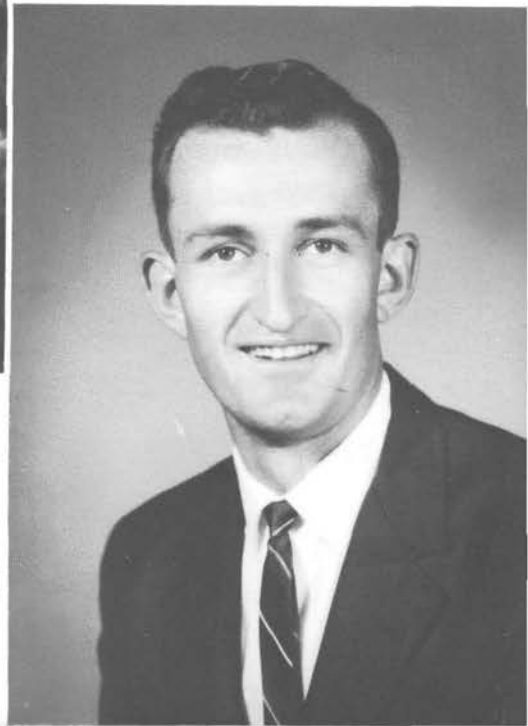



HUGH MAUCK

A.B., Ambassador College

Instructor in Business Administration . . .
Secretary-Treasurer of The Radio Church of
God



KERMIT O. NELSON

B.S., Michigan State University;
M.A., Los Angeles State College

Instructor in Teacher and Physical Education



ROBERT E. NEITSCH

A.B., Ambassador College

Instructor in German . . . German Club Spon-
sor . . . Manager of the German Department







FACULTY DINING ROOM

The Faculty Dining Room with its warm beauty inspires all who enter to strive harder in the quest for true values.

FACULTY



HAROLD J. REED
B.A., Jamestown College;
La Verne College
Instructor in Voice

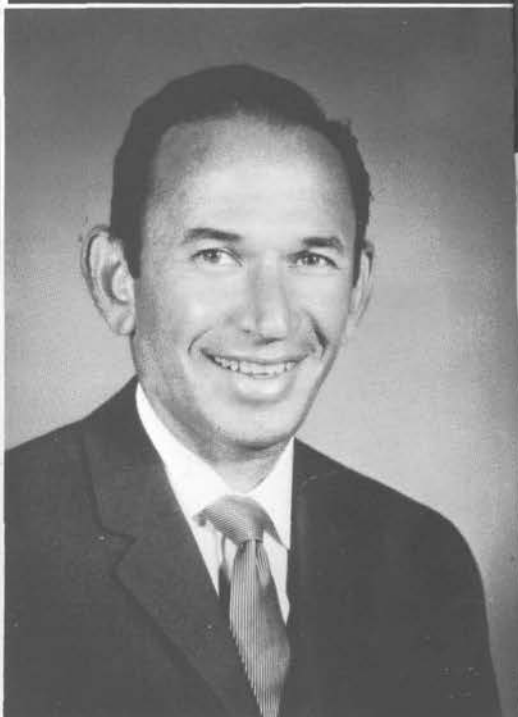
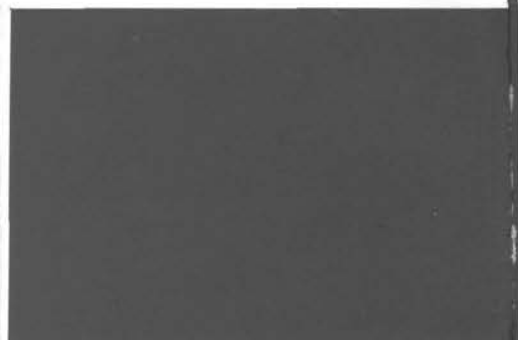

RUSSELL A. REINER
Concert Master and
Associate Conductor
Brentwood Symphony
Director of Ambassador Orchestra



JOHN G. PESTANA
B.A., Business Administration,
Andrew University
Instructor in Portuguese . . . Sponsor of Portu-
guese Club



LYNN E. TORRANCE
M.A., Educational Administration,
Colorado State College;
Professor of English . . . Instructor in Mathe-
matics and Typing



GROVE MANOR

Grove Manor, our newest men's residence, mirrors the captivating charm of older student residences. Its Moorish features provide an essential environment for seventy Ambassadors during hours of study and rest.



Grove Manor's lounge-studies provide the right setting for the development of total character.



Gracious Terrace Villa, home of 30 girls, lends its charming Mediterranean beauty to the Ambassador landscape.

TERRACE VILLA

This stairway setting is a natural complement to pretty coeds as they greet their dates.



CAMPUS SCENES



Reflecting the taste of its exterior, Terrace Villa provides fine surroundings in which to carry on the daily college routine.



FACULTY

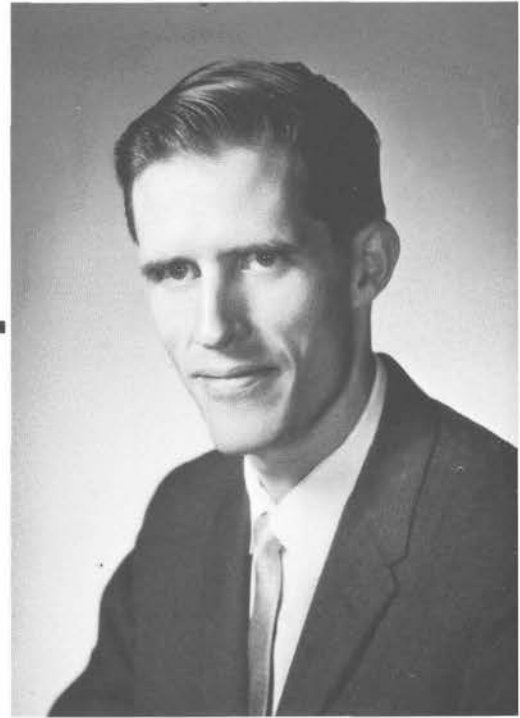

DONALD G. WOFFORD
M.A., La Universidad Interamericana,
Saltillo, Mexico;
A.B., Ambassador College
Instructor in Spanish



VELMA VAN DER VEER
B.S. in Home Economics, Kansas
State University
Instructor in Cooking and Home Economics





CLINT C. ZIMMERMAN
U.S. Merchant Marine Academy;
A.B., Ambassador College
Instructor in Speech . . . Director of the Letter
Answering Department



DOROTHY WILLIAMS
University of Southern California;
American Guild of Organists
Instructor in Piano . . . Accompanist for Vocal
Department and the Ambassador Chorale



WALTER K. WESTBROOK
B.A., University of Michigan
Instructor in Tennis, Track and Physical Edu-
cation







FACULTY ROW

To the joy of all, Faculty Row presents a melding of the passing cultural charm of old South Orange Grove Ave. with an academic atmosphere as modern as the 21st Century.



ALBERT J. PORTUNE
A.B., Ambassador College
Associate Professor of Theology . . . Instructor in Speech . .
Controller and Business Manager



STANLEY R. RADER
B.S., University of California at Los Angeles;
L.L.B., University of Southern California
Certified Public Accountant . . . Professor of Law,
U.S.C.; Instructor in Business Administration, Am-
bassador College . . . Auditor and Financial
Advisor

B *BUSINESS*



GENE M. MICHEL
 A.B., Ambassador College
 Head of Accounting Department . . .
 Director of the Student Loan Fund . . .
 Assistant to the Controller

J. KEMMER PFUND
 A.B., Ambassador College
 Accountant, Payroll Department . . .
 Assistant for Student Loan Fund

KAREN L. ARMSTRONG
 Receptionist . . . PBX Operator . . .
 Soloist in the Ambassador Chorale

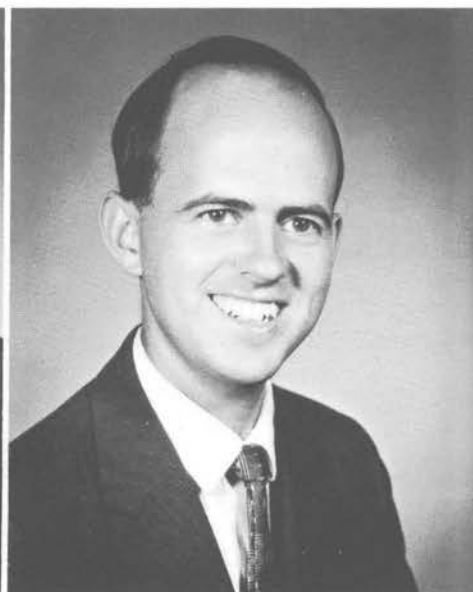

ADMINISTRATION





LOWER LIBRARY GROUNDS

Hidden from their urban surroundings, the Library Grounds are as a garden paradise.

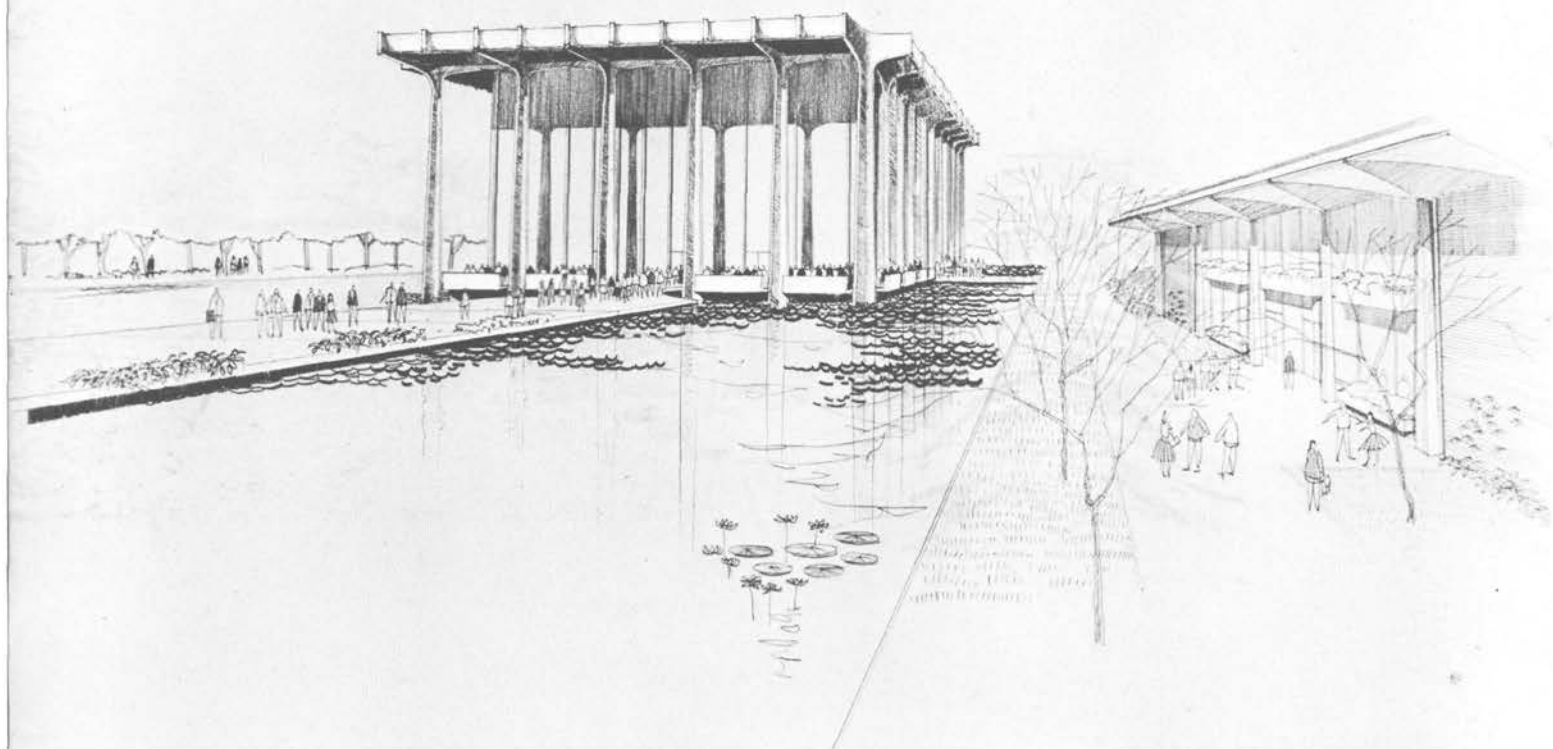

Rising over seventy feet from foundations set in a splendid reflection pool, our new Auditorium will be the outstanding show piece of the entire Southland. The wedding of the finest in technical know-how and ability with today's modern structural materials will make this magnificent building a masterpiece of advanced architectural design and engineering — the pride of Pasadena and a joy to those attending our Pasadena Campus.

BUILDING A CAMPUS

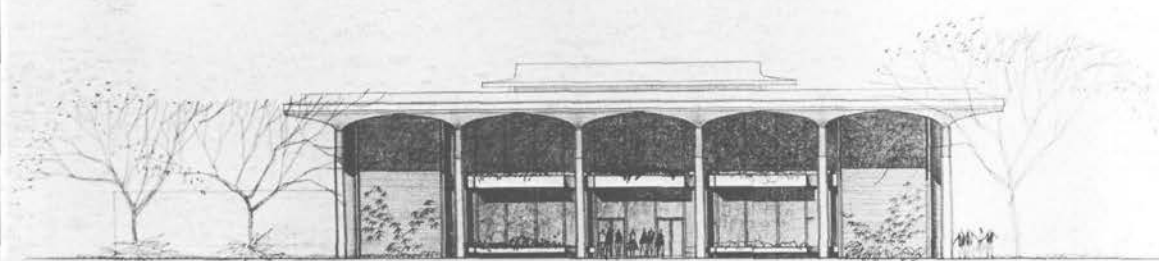
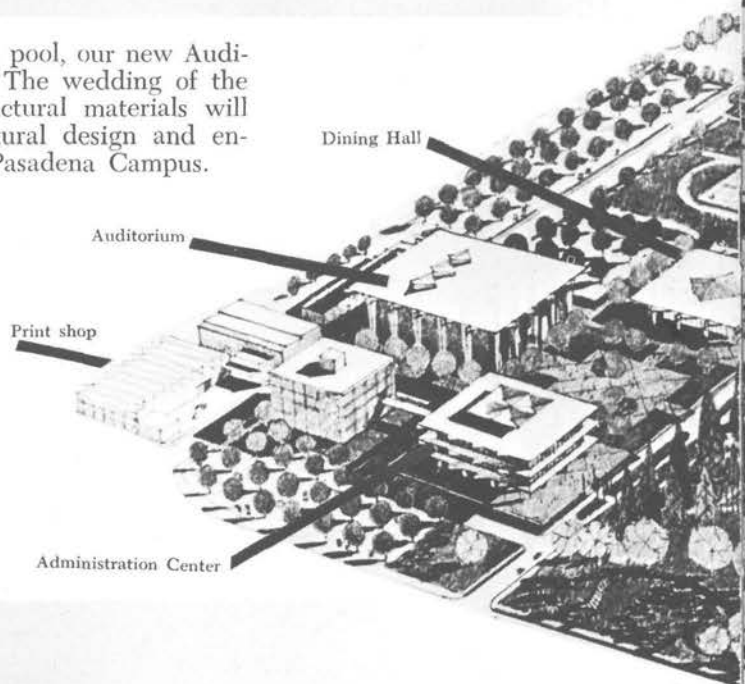

Slated next for completion after the new Physical Education Building is the badly needed Dining Hall. In addition to adequately spacious student dining facilities, the ultra-modern building will feature faculty dining rooms, student lounges and club rooms for the various Ambassador and Women's Clubs. After struggling for years with "too little and too small" we will indeed count the new Dining Hall as a most welcome blessing.

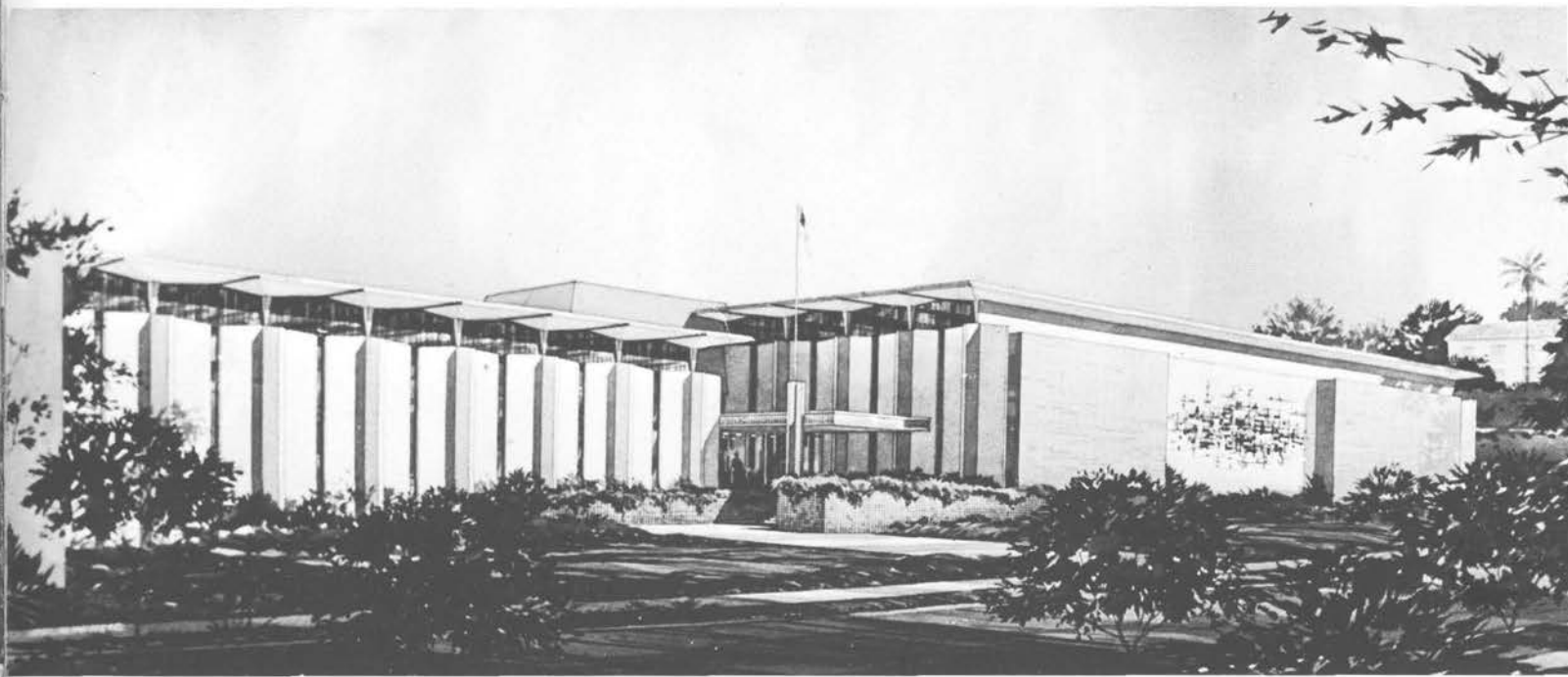

The above artist's "perspective drawing" can only hint of the magnificence and beauty of the new Physical Education Building now well on its way to completion. Containing complete facilities for all indoor sports including an inside, all-weather pool, our new "gym" will be the newest and finest building of its kind in the world.

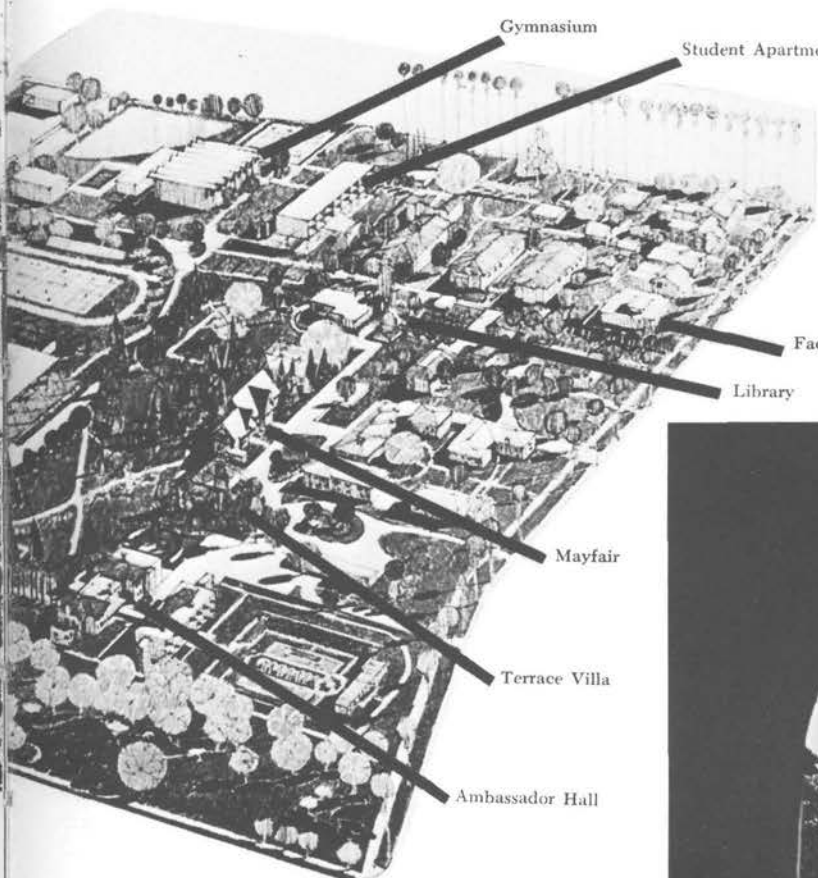

The fulfillment of many dreams nears completion with the finalization of the Ambassador College Master Plan! Nearly every detail is complete in its planning and a new, twelve million dollar campus complex is under construction. The Aerial perspective shown to the left identifies the location of the various new buildings under way and their relationship with the "old campus" as many of you have known it.



This view through the rear entrance arch of our newest Student Residence, 390 Grove St., highlights its relationship with the main campus. The Administration and Library buildings are just across the street from what until recently had been one of the finest apartment houses in all of Pasadena.





ITALIAN GARDENS

"A thing of beauty is a joy forever" — This view of the Italian Gardens speaks for itself.



L. PAUL FLATT
Student Body President

This past year has brought all of us Ambassador students many opportunities to recapture true and living values upon which to construct successful, happy lives.

Thank you faculty members for your patient guidance and help; thank you students for your enthusiasm and co-operation throughout this year; and thank all of you who helped make this the best year ever.

Lew Paul Flatt

S *TUDENT COUNCIL*



WALTER R. SHARP
Senior Class President



DALE L. SCHURTER
Junior Class President



GARY D. MERAGER
Sophomore Class President



NELSON C. HAAS
Freshman Class President



ROYSTON E. PAGE
Student Body Vice President

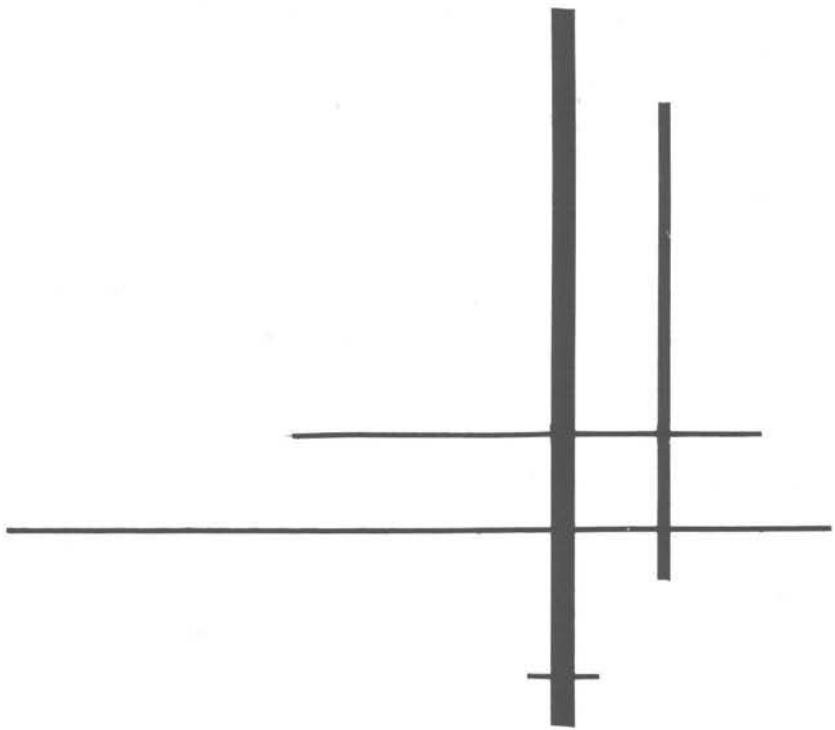

SHIRLEY E. LINDNER
Secretary,
Murphy House Monitor



JUDI D. UNTIEDT
Terrace Villa Monitor



PATSY J. RIEGEL
Mayfair Monitor



BARBARA J. TISCH
Grove Terrace Monitor

MR. JACK R. ELLIOTT: Dean of Students and Student Council Advisor. Student leaders work closely with Mr. Elliott in co-ordinating and planning the many-sided activities of campus life. His guidance and efforts have been a vital part of a successful Student Body year.



CLASS OF 



sixty
seven





FRESHMEN



Gary Alexander
Seattle, Wash.
HIGHLINE HIGH



Roy G. Demarest
Old Tappan, N.J.
FAIRLEIGH DICKINSON UNIV.



Brent Curtis
Oak Creek, Colo.
AMERICAN SCHOOL



Leroy Daniels
Santa Maria, Calif.
SEMO STATE COLLEGE



Andria Beyersdorfer
Chicago, Ill.
MATHER HIGH



Donald E. Deakins
Harrisburg, Penn.
U.C.L.A.



Dorothy E. Cottle
Atlanta, Ga.
TRUETT-McCONNELL COLLEGE



Oswald G. Engelbart
Leigh, Nebraska
LEIGH PUBLIC HIGH



Frances M. Franklin
Vancouver, Wash.
EVERGREEN HIGH



Guy Gipson
Boston, Mass.
HARVARD UNIVERSITY



Karla K. Endres
Eugene, Ore.
NORTH EUGENE HIGH



Joseph C. Bauer
Cincinnati, Ohio
WESTERN HILLS HIGH



Dorothy J. Altergott
Windsor, Colo.
WINDSOR HIGH



James D. Bates
Sylacauga, Ala.
HOWARD COLLEGE



Marilyn Brantley
Gladewater, Texas
IMPERIAL HIGH



Judy L. Fischer
Shawano, Wisc.
SHAWANO SENIOR HIGH



Fred K. Brogaard
Weyauwega, Wisc.
CONCORDIA COLLEGE



Marian E. Ecker
Beaumont, Calif.
BEAUMONT HIGH



Willard M. Bullins
Galax, Virginia
WOODLAWN HIGH



Shirley J. Beattie
Lompoc, Calif.
LOMPOC SENIOR HIGH



Robert D. Cain
San Diego, Calif.
SAN DIEGO CITY COLLEGE



Reber C. Dillard
Tulsa, Okla.
LOUISIANA POLYTECH



Lydia A. Cooper
Colton, Calif.
SAN BERNARDINO
JUNIOR COLLEGE



Barbara A. Edwards
Atlanta, Georgia
ADAIRSVILLE HIGH





Faroll A. Hans
Turner, Oregon
CASCADE UNION HIGH



Melanie Harford
Compton, Calif.
IMPERIAL HIGH



Joel S. Gerstmann
Eugene, Oregon
SOUTH EUGENE HIGH



Nelson C. Haas
Soquel, Calif.
CABRILLO JR. COLLEGE



Larry W. Haworth
Canoga Park, Calif.
PIERCE JR. COLLEGE



John Herman
Melbourne, Australia
GLENROY HIGH



Elaine Heaton
Kansas City, Mo.
SOUTHWEST HIGH



Don Hooser
Daingerfield, Texas
SOUTHERN METHODIST



Judd Kirk
Delano, Calif.
IMPERIAL HIGH



Randall R. Kobernat
Albuquerque, N. Mex.
IMPERIAL HIGH



Jaquelyn Levoy
Hialeah, Florida
HIALEAH HIGH

FRESHMEN

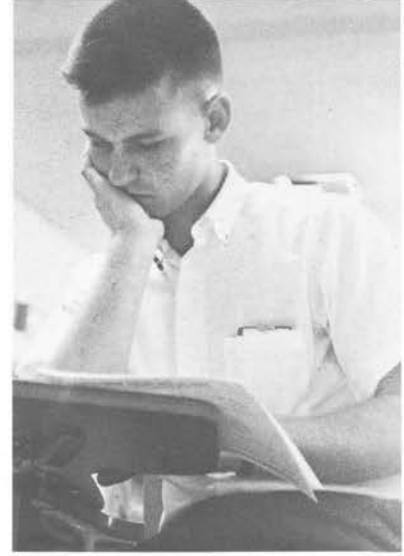

Keith A. Hoyt
Philomath, Ore.
PHILOMATH HIGH



Bonnie J. Landes
Claytonville, Ill.
KANKAKEE SENIOR HIGH



Joseph H. Lester
Atlanta, Georgia
NEWTON COUNTY HIGH



Anita L. Judy
Wadsworth, Ohio
WADSWORTH SENIOR HIGH



John B. Karlson
Niles, Michigan
WASHINGTON-CLAY HIGH



Elaine McCallum
Poteet, Texas
HORSEHEADS HIGH



Charles F. Lavaty
Levittown, Penn.
NEW MEXICO STATE UNIV.



Marcia R. Matschulat
Milwaukee, Wisc.
CUSTER HIGH



Joel M. R. Lillengreen
Spokane, Wash.
WASHINGTON STATE UNIV.



Dyanne L. Moore
Gladewater, Texas
IMPERIAL HIGH



Stephen L. Little
Oklahoma City, Okla.
OKLAHOMA CITY UNIV.



Carole D. Mathews
Elmhurst, Ill.
YORK COMMUNITY HIGH



George I. Mehaffey
Drake, Sask. Canada
UNIV. OF SASKATCHEWAN



W. Stuart Meier
Oakland, Calif.
OREGON STATE UNIVERSITY

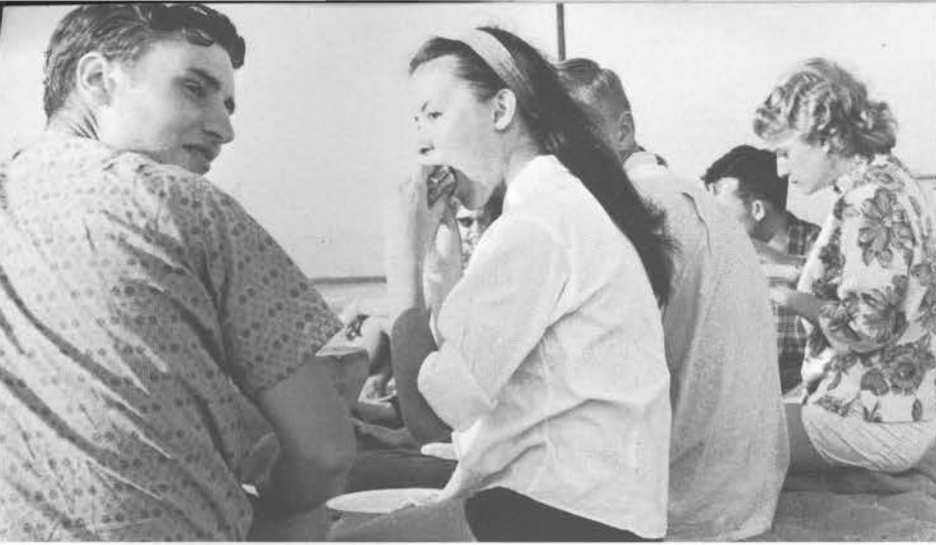

Shirley Ochs
Milwaukee, Wisc.
WASHINGTON HIGH



Tom Pickett
Denver, Colo.
LAKEWOOD HIGH

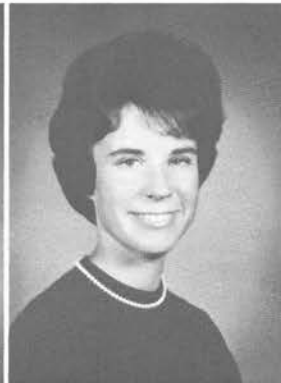

Peggy Nielsen
Los Angeles, Calif.
UNIVERSITY OF REDLANDS



Terrance J. Quinn
Leesport, Penn.
PENNSYLVANIA STATE UNIV.

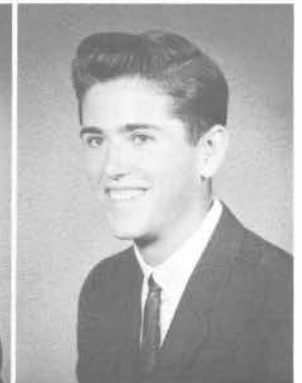

Wayne A. Phillips
San Francisco, Calif.
WESTMOOR HIGH



Robert L. Seltzer
Hershey, Penn.
HERSHEY HIGH



Sandra S. Schwarz
Seattle, Wash.
LAKE WASHINGTON HIGH



Loren Weinbrenner
Lehigh, Kansas
BETHEL COLLEGE



Willa K. Sharp
Knoxville, Ill.
UNIVERSITY OF ILLINOIS



Cherie Stuart
Springfield, Mo.
STRAFFORD HIGH



Thomas K. Williams
Big Sandy, Texas
IMPERIAL HIGH



JoAnn Walton
St. Louis, Mo.
O'FALLON TECHNICAL HIGH



Hugh E. Wilson
Glenwood Springs, Colo.
MESA COLLEGE



Lynda E. Winberry
Paragould, Ark.
NAYLOR HIGH



Ardis C. Nelson
Williston, N. Dak.
WILLISTON SENIOR HIGH



Oliver B. Nesmith
Falkville, Ala.
FALKVILLE HIGH



Delores Peterson
Wichita Falls, Texas
MIDWESTERN UNIVERSITY

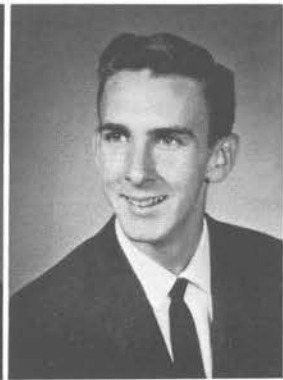

Daral Rand Millich
Stockton, Calif.
FRANKLIN SENIOR HIGH



Anne Robinson
Oroville, Wash.
OROVILLE HIGH

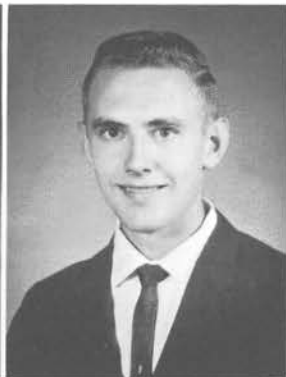

Daryl E. Reedy
Peoria, Ill.
PEORIA HIGH



Linda M. Schreiber
Omer, Michigan
HELIIX HIGH



Donald W. Samples
Floral City, Florida
CITRUS HIGH



Ruthann Schutt
Chicago, Ill.
THOMAS KELLY HIGH



Joye Williams
Springfield, Mo.
WILLARD HIGH

FRESHMEN



CLASS OF 



sixty
six





SOPHOMORES



Owen S. Andrews
Nevada, Missouri
NEVADA SENIOR HIGH



Gerald Bronkar
Hiawatha, Kansas
McPHERSON HIGH

Donna L. Bonnett
Wichita, Kansas
SOUTHEAST HIGH



Gary P. Briggs
Los Angeles, Calif.
LOS ANGELES CITY COLLEGE



Charles R. Crain
Gladewater, Texas
IMPERIAL HIGH



Phyllis Davey
Bisbee, Arizona
BISBEE HIGH



Darryl Henson
Gladewater, Texas
IMPERIAL HIGH



Ernestine M. Day
Durango, Colorado
DURANGO HIGH



Bill Cowan
Memphis, Tenn.
TREADWELL HIGH



Robert A. Haworth
Canoga Park, Calif.
COLLEGE OF MARIN



Judy Hancock
Asheboro, N.C.
SEAGROVE HIGH



Lambert L. Greer
Eugene, Oregon
NORTH EUGENE HIGH



Sharon D. Haynes
Butler, Indiana
BUTLER HIGH





Rita Bird
Great Bend, Kansas
GREAT BEND HIGH



Karl Beyersdorfer
Chicago, Illinois
UNIV. OF ILLINOIS



Beverly A. Bogart
Bernardsville, N.J.
BERNARDS HIGH



Dwain E. Bechthold
Sacramento, Calif.
SACRAMENTO JUNIOR COLLEGE



Barbara L. Church
Baldwin Park, Calif.
IMPERIAL HIGH



Richard R. Burky
Newcomerstown, Ohio
NEWCOMERSTOWN HIGH

Patricia Clark
Hot Springs, Ark.
HOT SPRINGS HIGH

John A. Gudeman
Cissna Park, Ill.
CISSNA PARK HIGH



Joan K. Goodchild
Detroit, Michigan
WAYNE STATE UNIV.

Clifford E. Dunlap
Eugene, Oregon
ELMIRA HIGH

Bruce Gore
Ethelsville, Ala.
LIBERTY HIGH



Michael A. Hechel
Appleton, Wis.
HORTONVILLE HIGH



Barbara G. Anthony
Memphis, Tennessee
CENTRAL HIGH

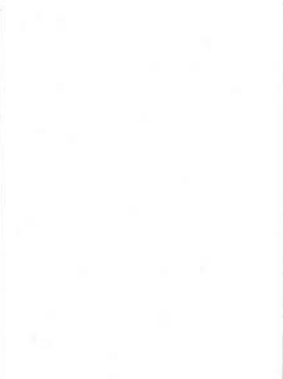

John E. Hesket
Oxford, Kansas
KANSAS STATE UNIV.



Sharon Couchman
Oroville, Calif.
DURHAM HIGH





George A. Panteleeff
Sydney, N.S.W., Australia
CROWNS NEST HIGH



Myra L. Howard
Webb City, Miss.
IMPERIAL HIGH



Karen A. Jauch
Walnut, Illinois
WALNUT HIGH



Larry Neff
Pasadena, Calif.
IMPERIAL HIGH



Ronald Jones
Hampton, Va.
HAMPTON HIGH



Barbara A. Lading
Kansas City, Kansas
WYANDOTTE HIGH



Benjamin C. Leonard
Longview, Texas
IMPERIAL HIGH



Arlene Manbeck
Dennison, Ohio
DENNISON HIGH



Kenneth M. Martin
Cleveland, Ohio
BEREA HIGH



Gary D. Merager
Seattle, Washington
BALLARD HIGH



Leslie Myrick
Portland, Oregon
PORTLAND CHRISTIAN



William M. McNeely
Lamesa, Texas
SAN JUAN COLLEGE



Marie Jennings
Oneonta, Ala.
SUSAN MOORE HIGH



SOPHOMORES





JaNelle Jones
Maringouin, La.
BOCALUSA HIGH



Henriette Nikolajew
Eisfeld, Germany
PASSAIC HIGH



John Robinson
Glasgow, Scotland
WILLIAM ADAMS HIGH



Karen A. Jones
Columbiana, Ohio
CRESTVIEW HIGH



Karen L. Johnson
Three Rivers, Mich.
SAN MATEO HIGH



George N. McFarland
Wheeler, Illinois
NEWTON HIGH



Kathryn McCracken
Vici, Oklahoma
VICI HIGH



Vernon E. Olsen
L'Anse, Mich.
TEXAS WESTERN COLLEGE



Mignon A. Newton
Port-au-Prince, Haiti
SHADLE PARK HIGH



Jan C. Jones
Los Angeles, Calif.
MANUEL DOMINGUEZ HIGH



Lyle R. Nelson
Williston, N. Dak.
WILLISTON HIGH



Janie A. Huffman
Portland, Oregon
HILLSBORO UNION HIGH



Al Portune
Pasadena, Calif.
IMPERIAL HIGH



Patsy A. Patterson
Tyler, Texas
IMPERIAL HIGH



Kathy M. McKenzie
El Monte, Calif.
IMPERIAL HIGH



Earl L. Roemer
Pasadena, Calif.
IMPERIAL HIGH



Sharon Roesler
St. Louis, Mo.
RITENOUR HIGH



Greg Sargent
Chinook, Montana
CHINOOK HIGH



James Welshans
East St. Louis, Ill.
EAST ST. LOUIS HIGH



Anita E. Stamps
Pampa, Texas
GROOM HIGH



John A. Stanciu
Fayetteville, Pa.
CHAMBERSBURG HIGH



Sharie Stromli
Park River, N. Dak.
WALSH COUNTY AG. HIGH



Harold E. Shaw
Hustontown, Pa.
FORBES ROAD JOINT HIGH



Judy Williams
Springfield, Colo.
SPRINGFIELD HIGH



Mary J. Wendzel
Erie, Colorado
ERIE HIGH



Ronald Slocum
Tilton, Ark.
HICKORY RIDGE HIGH



Karen J. Wulf
Hillsboro, Oregon
HILLSBORO HIGH



Larry Walker
Mendota, Illinois
LA SALLE-PERU-OGLESBY
JUNIOR COLLEGE



Sarah S. Zapf
Festus, Missouri
FESTUS HIGH



Lyndel R. Wornat
Rosenberg, Texas
LAMAR CONSOL. HIGH



Douglas Taylor
Birmingham, Ala.
ALBA HIGH



V. Sylvia Smith
Steubenville, Ohio
WINTERSVILLE HIGH



Bernard Sparks
Quincy, Indiana
CLOVERDALE HIGH



Carol R. Springer
Burnt Woods, Oregon
EDDYVILLE HIGH



Flemming Sylvest
Copenhagen, Denmark
LOS ANGELES CITY COLLEGE



Bertha L. Wenger
Laramie, Wyoming
UNIV. OF WYOMING



Janet M. Toy
Toronto, Ohio
TORONTO HIGH



J. Harold Williams
Yadkinville, N.C.
YADKINVILLE HIGH



Lynda M. Walden
Section, Alabama
SECTION HIGH

SOPHOMORES



Charles Whitaker
Asheville, N.C.
A. C. REYNOLDS HIGH



Kay F. Whitaker
Asheville, N.C.
BLANTONS BUS. COLLEGE



Franklin D. Walden
Eugene, Oregon
IMPERIAL HIGH

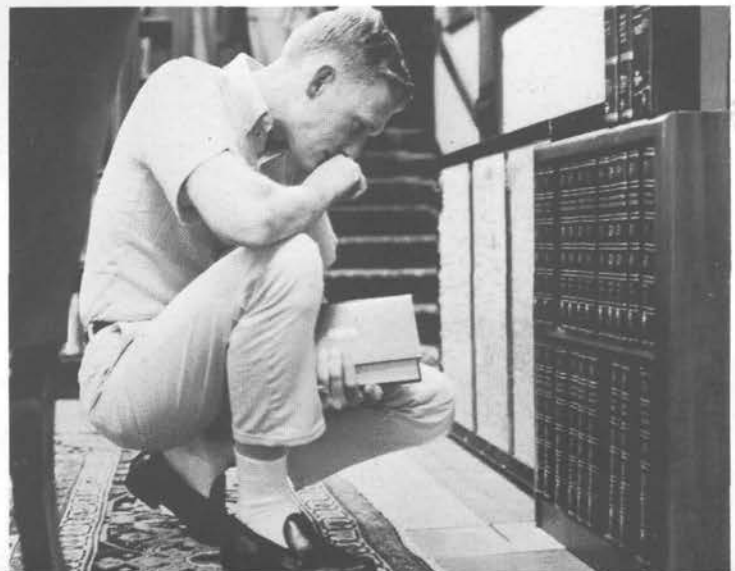

Right: Five thousand happy people rise up to sing their praises and thanksgiving in opening the 1963 Fall Festival at wonderful Squaw Valley.



Below: Beautiful Squaw Valley Inn, the eight-day home of many ministers and executives of God's work, is transformed to a humming headquarters, a virtual command post of Festival activities. This building reflects the pleasant, modern facilities enjoyed by those attending God's Festival at the site of the 1960 Winter Olympics.



WELCOM



E TO SQUAW VALLEY

FACES —

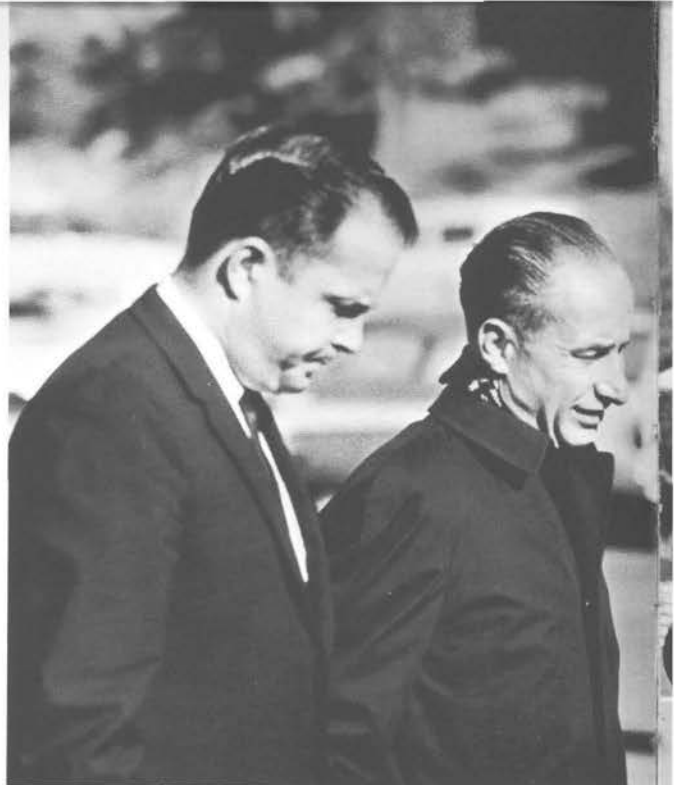

God's Church is people, people are faces. These are the faces of His people in action. The young, the old, the in-between. They are vibrant, alive, joyous. Lined by age or smooth with youth; furrowed by concern and the cares of service or etched with smiles, they reflect the strength of His character in their lives and the blessings of His way of life.



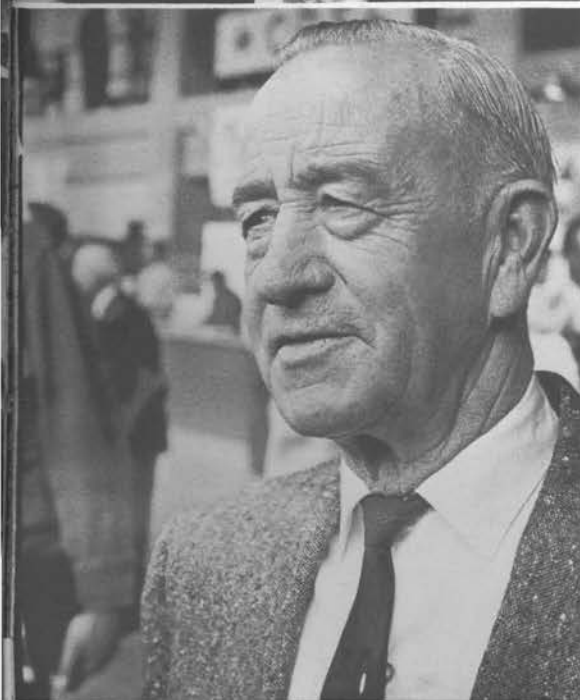



Nestled serenely in its peaceful mountain setting, cavernous Blyth Arena once again hosted a joyful throng at another Fall Festival. The beauty of these surroundings in itself is cause to rejoice.

BEAUTIFUL BLYTH



ARENA

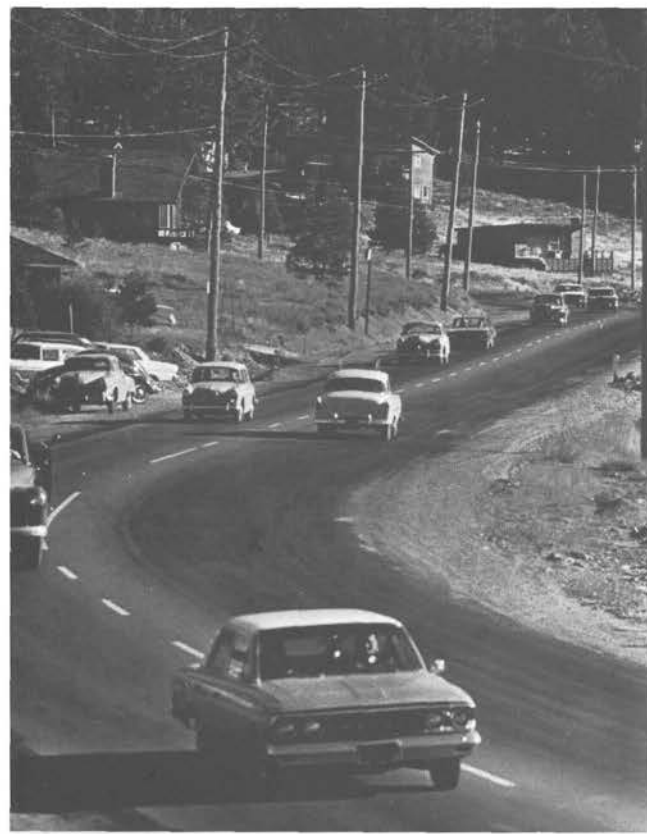

Bend in the road approaching Blyth Arena.

California Alumni Center, exciting home of Ambassador students during the Festival.



Storm brewing over Lake Tahoe.



Even here it's wait in line. But the excellent food and fellowship were well worth it at the Olympic Village Dining Hall.

AND PLACES



The magnificent glacial meadow of Squaw Valley. It's trail's end for these riders and for this part of our story as well.

A PRETTY
IS LIKE A





The Fashion Show provides a rainbow of feminine style. Ambassador girls learn to combine beauty with function to bring maximum value to these original creations. Stressing the practical side of learning, these girls have completed their own outfits entirely themselves. From choosing a pattern and style to the buying of materials and to the sewing of the last stitch, every outfit is totally the product of each girls acquired ability.

FASHION SHOW



HOME ECONOMICS

"They learn best who learn by doing" is a maxim closely followed by our Home Economics faculty. Ambassadors learn by practical experience just what works best in home and kitchen. Whether whipping up a tasty fruitcake, stirring a bubbling sauce, or urging a tender roast to cook faster, busy hands find much to do in the 100 - 200 series Home Economics classes. It is the faculty's pleasure to be served "first taste" of many interesting new recipes.



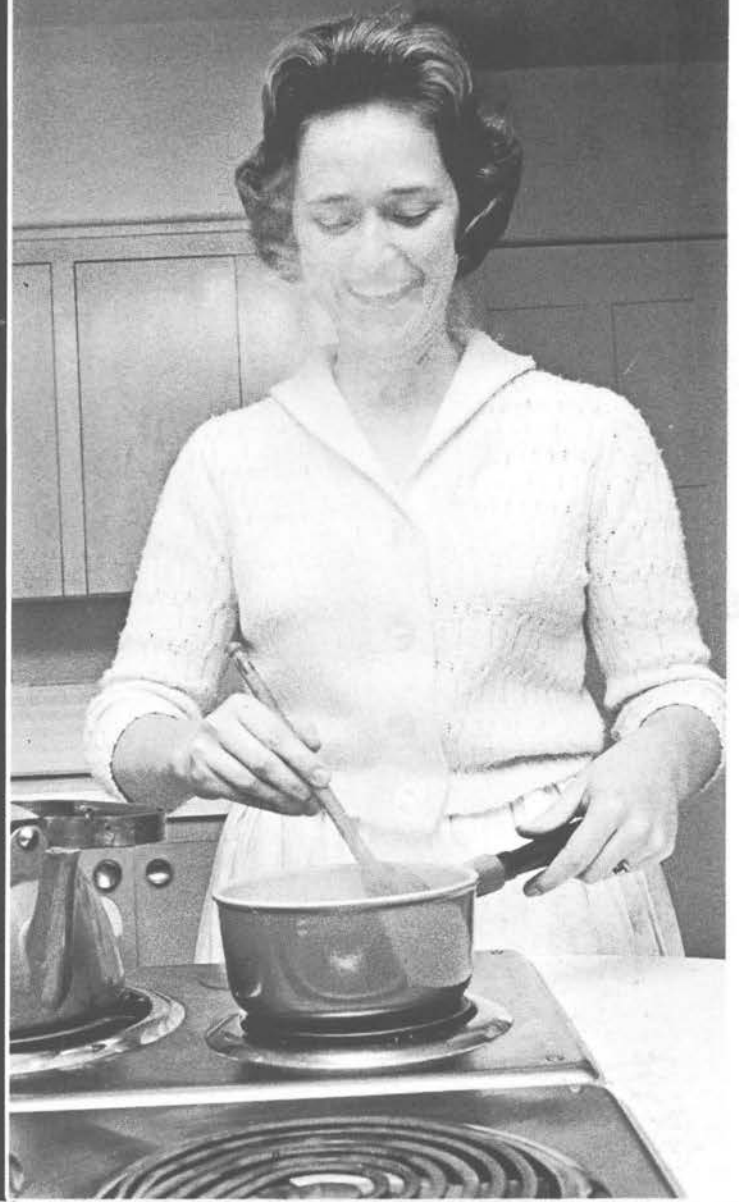

This is the start of true values in style. Good quality material has been bought, a pleasing design chosen and now the challenge of creative work begins.



It was even pleasant to wait in the food line.



Mr. Armstrong introduces the Texas Campus Seal.



The congregation dismisses into the warm Texas sun.



Waiting for the show to go on.

Lake Loma will become more beautiful each passing year.



Dress rehearsal for the Chorale Concert.



THE TEXAS FEAST —



A good example of the camp of God's people.



Fun Show participants take a bow.



Always time to chat a spell after lunch.



No elevator ride was ever like this one!

Don't laugh, Mom, it took four years of college to produce this!



Every one enjoyed our green lawns and shady trees.



A CANDID STORY

REMEMBER



... the hearty, wholesome smells of the camp ground at breakfast time?

... the thrill of waiting your turn at the stables, and that first moment when you were on your own?

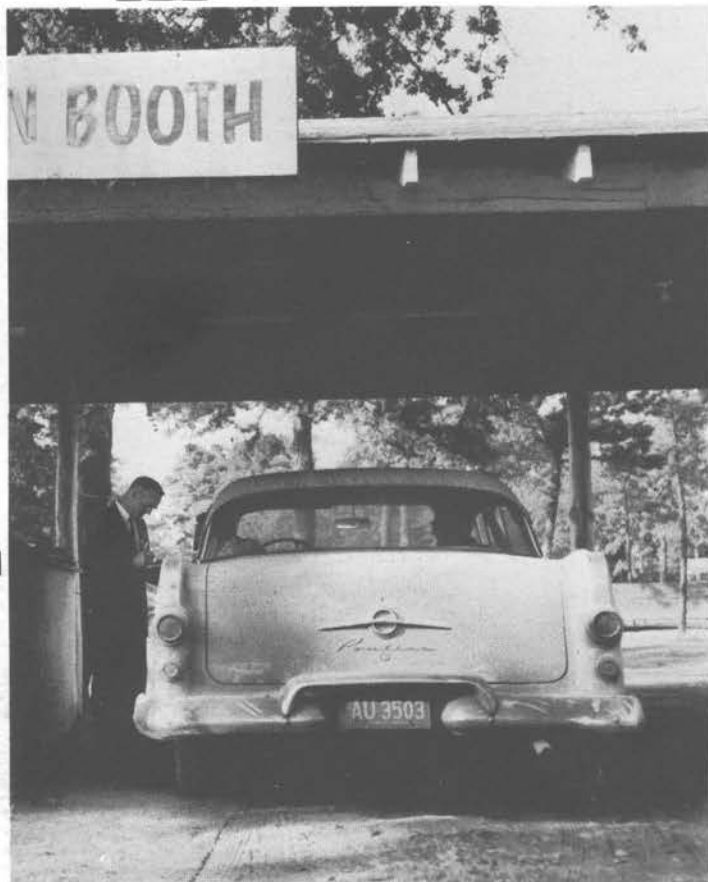

... the feeling of excitement and expectation at registration?



... that sometimes whacky, sometimes serious, but always interesting "Fun Show"—or the pause that refreshed at the spring during mid-day and the opportunity to visit for a while?



... the many activities that filled eight wonderful days to the full and made them all too short—like the first swim in Lake Loma or the bus ride to the skating party? These, and many more we will remember.



The peaceful atmosphere of our wooded camping area was enjoyed by many. Camping here so close to "nature" is a welcomed opportunity to those who spend much of their lives in the hustle and bustle of city life.



These beautiful grounds will soon serve the year around. The coming of fall will see them transformed into the charming campus of America's newest college.



ENJOYING LAKE



LOMA



Thousands of grateful members used our own spacious grounds at Big Sandy, Texas to good advantage. Over one thousand six hundred wooded and cleared acres afforded ample space for camping, picnicking and fellowshiping while not attending services. For the first time, many hundreds were able to enjoy our new facilities at beautiful Lake Loma — an experience each will again look forward to in coming years.



“*FEED MY SHEEP*”

The command of John 21:15-17 is fully carried out during the eight day Fall Festival. Multiple thousands assemble around the world to “feast” on the Word of God.



Left: The smooth blend of joyful voices delights Texas Feast goers. The Octet brings “Special Music.”



Above: Nearly eight thousand eager listeners fill the Big Sandy Tabernacle to capacity.

Above right: Mr. Armstrong tells the "good news" of recent advances in the work.

STUDENT



ACTIVITIES

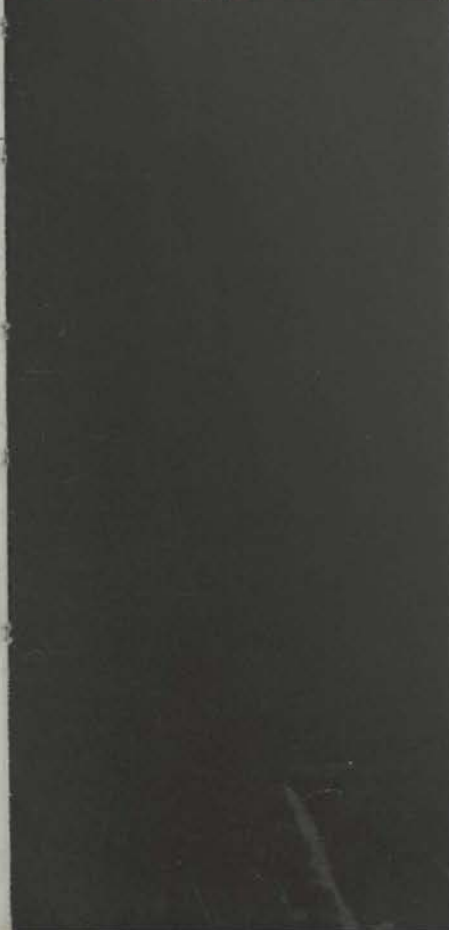

MUSICAL MILESTONES



The curtain rises and the assembled voices of the Ambassador Chorale break forth in song to introduce George Frederick Handel's all-time musical classic, "The Messiah."

Billboard lights of the San Gabriel Mission Playhouse proudly announce the current attraction. Nearly two-thousand people thronged this Southland culture center to enjoy the Chorale's inspired mid-winter presentation of "The Messiah." Thrilled by the superb performance of the entire Music Department, the appreciative audience responded with unusual warmth and enthusiasm.



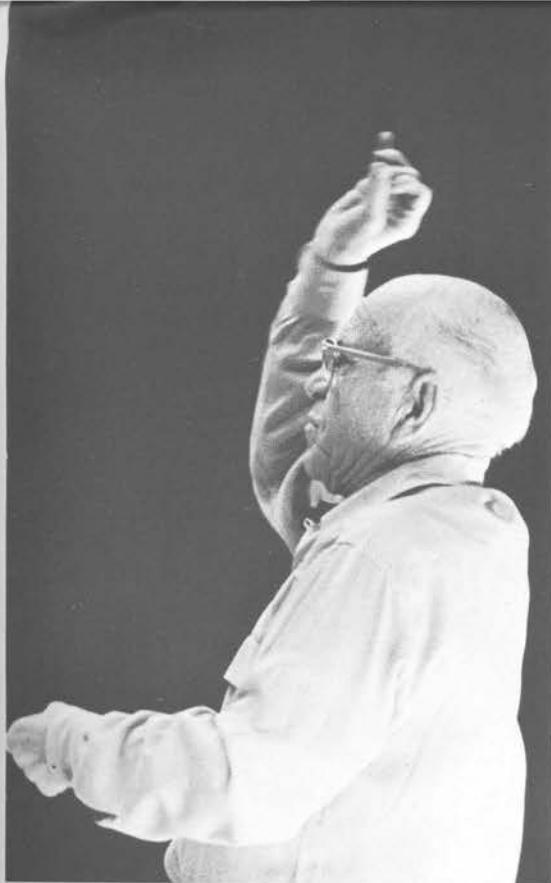

Characteristic of his vitality and driving enthusiasm, Mr. Ettinger conducts every practice session as though it were the final performance.



The sopranos worked hard to polish their difficult parts to letter perfection.

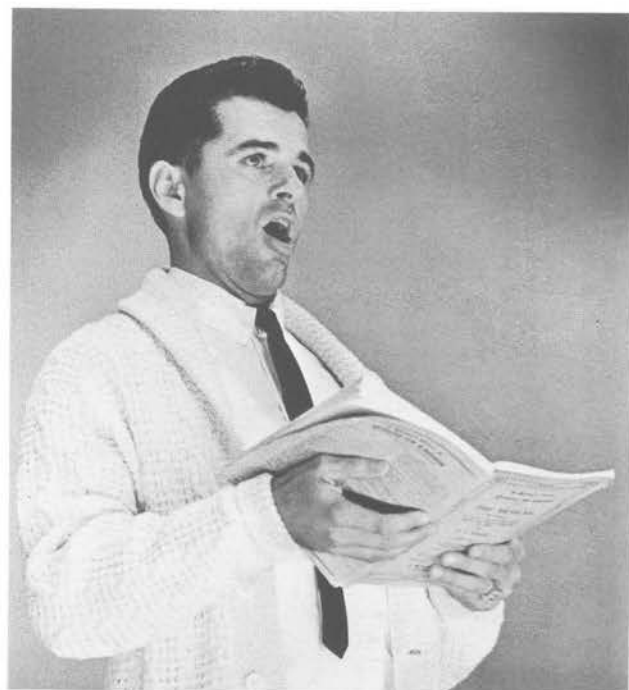

An ever willing volunteer for any special event, Mr. Garner Ted Armstrong can always be counted on for a fine performance. Here he practices a bass solo.

Mr. Ettinger explains staging plans to Lance Johnson. All is not music in any musical production. Much groundwork must be done to prepare for proper staging, lighting, sound production and the thousand-and-one things vitally necessary to the success of the program.



M

IKADO

The "Mikado" proved to be a highlight of last year's many Chorale activities. It was the culmination of thousands of hours of practice and plain hard work. The fine performances of the entire cast at both the 1963 spring presentation and the





later Fall Festival show brought enjoyment to nearly ten-thousand people in both California and Texas. These striking pictures bring out the rich color of Gilbert and Sullivan's comic operetta.



Mrs. Williams is the always stable and ever popular accompanist for the Chorale. Her work also includes endless hours of practice accompaniment for those of lesser abilities. Taking all in stride, she is always able to come up with a patient smile and a willingness to do it "one more time."

Mrs. Martin always has time for a cheerful smile and a word of encouragement. The door to her Music Department office is always open when she is around and many make good use of her wisdom in seeking personal counsel.



Garnett offers advice and encouragement to Morgan as they talk it over in the wee hours.



Mr. and Mrs. Eugene Walter take a well deserved curtain call after a thrilling piano-organ duet. Both fine musicians, marriage has increased their ability to perform together as a team.



MUSICAL MILESTONES

A smooth, accomplished performance is no easy matter left to chance. Chorale members here show the strain of long hours of practice in preparation for the Winter Concert.



"Hmmm! Let's try that one again."



Each member of the Ambassador College Ensemble is an accomplished artist in his own right and the blending of such professional skills has provided many hours of beautiful music for the joy and edification of those in the Pasadena area.





THE CHORALE

We present, for the first time, a full-color portrait of the 1964 Ambassador Chorale. While not a "credit" class, Chorale nevertheless presents many opportunities to grow in dedication and zeal to serve others. As a character builder, it is without peer.

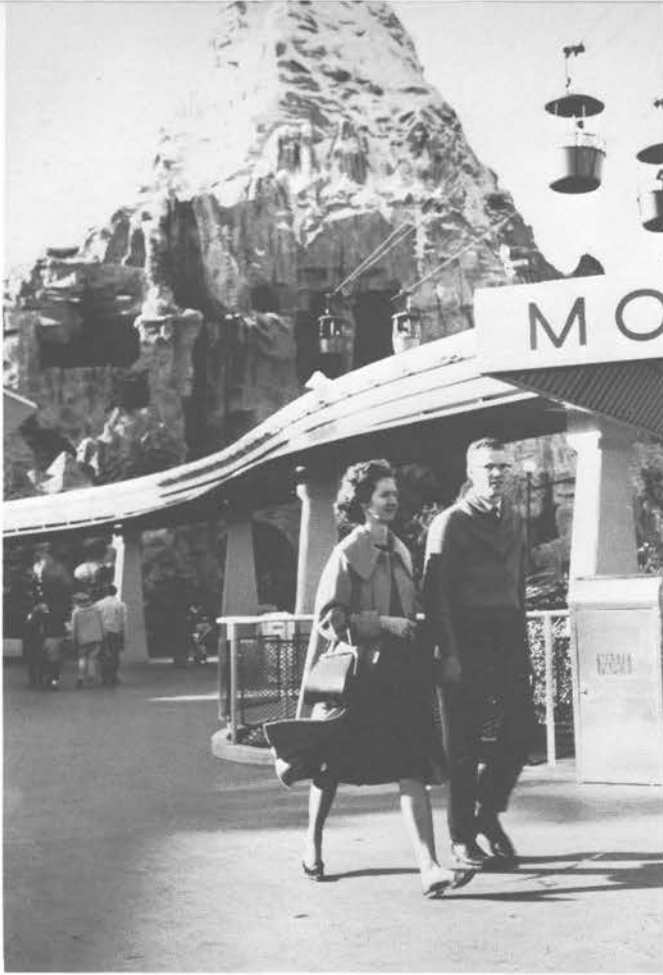

Hand in hand through Disneyland.

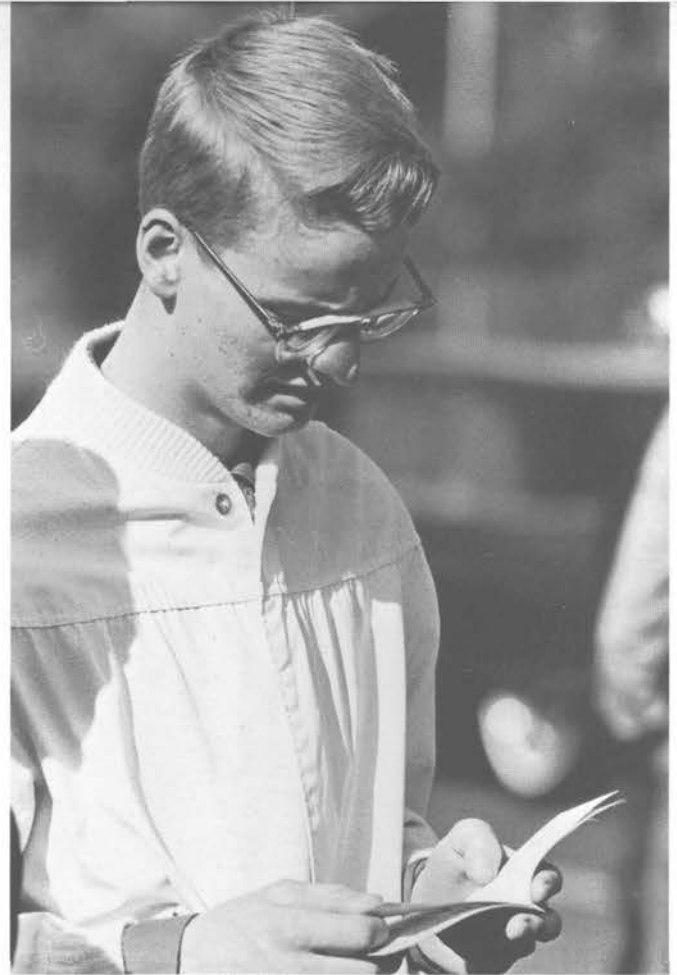

"Let's see, which ride first?"

DISNEYLAND



Oooh, that Bobsled Ride!!

Aaaaaaaagh!!!

Disneyland was the destination for the December 11th Field Trip. The entire student body and many faculty members thoroughly enjoyed an exhilarating day of excitement and thrills in this fantastic land of make-believe.





Walt and Anna take advantage of the "Sky View" ride.
That Bullins will practice song leading anywhere.



Ride 'em, Sharon!

Mmmmmph!



Hey! How do you run this thing?





DAVID JON HILL
Faculty Advisor



DENNIS E. PYLE
Editor



STEVEN J. GRAY
Associate Editor



DARRYL HENSON
Associate Editor



"Good copy begins with rewriting." Mr. Hill instructs Journalism class in the rules of interesting writing.

THE PORTFOLIO

AMBASSADOR COLLEGE • • • PASADENA, CALIFORNIA



GARY DEMAREST



LARRY NEFF



ARTHUR LANDING



HENRY McFARLAND



The high quality of the Portfolio begins with careful pasteup.



SARAH BRUNS



JOHN HESKET



JOE BAUER



ROGER WEST



BEN LEONARD



CHARLENE DIEM



ROY HUNTER
Circulation Manager

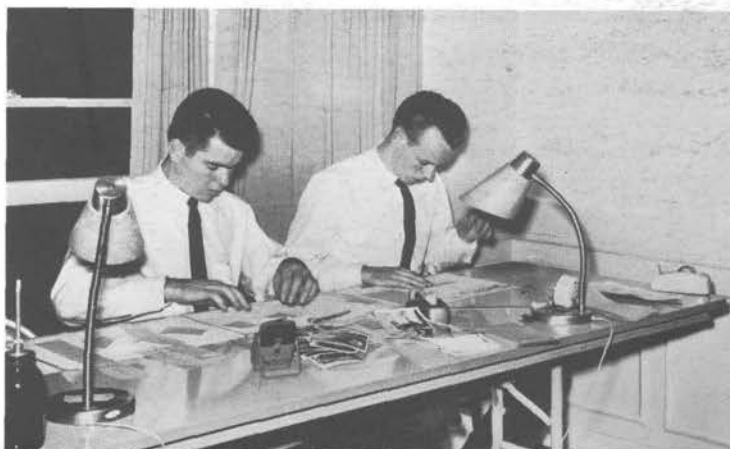

With the latest articles set to type, Darryl and Dennis create layouts, headings and select picture material.

Men students find Ambassador Club a cornerstone of their curriculum in "Recapturing True Values." The Clubs afford an opportunity to take full advantage of speaking skills learned in speech classes. In Club meetings, student members develop the ability to think on their feet — to clearly express their thoughts and opinions in a logical manner under the pressure of a formal speaking situation. Combining a balance of formal and informal activities builds a real appreciation for Ambassador Clubs in each member.

AMBASSADOR CLUBS



Dick Burky makes his point clear.



Mr. Doak's humor adds spice to the evening.

Below: Ladies' Nights are always a welcome treat, and what could be more welcome than a steak fry at pool-side?



Randy puts everything into an interesting story.



Ambassador Clubs help broaden speaking backgrounds through interesting, informative field trips. This happy crew of Ambassadors and dates turned sailor for a day to enjoy a guided tour of the Port of Los Angeles harbor facilities.

Above left: Mr. George recounts past experiences in his native India.

Left: Val Aspenns reads club minutes for approval.



Judd Kirk explains his view on coming club business. Mr. and Mrs. Eddie Eckert were guests of honor this evening.



Leonard and Dale prepare a "burnt offering."



Barbara takes advantage of a spare moment to sign best wishes at the Annual Women's Club Brunch.



Mrs. Martin demonstrates the fine art of preparing attractive hors d'oeuvres and appetizing salads. Frequent guest speakers add interest and value to club meetings.



President, Diane Major, presides in the Murphy House common room.

"Well, how are you, Dorothy?"

Mrs. Mishnick and Mrs. Dorothy enjoy the refreshment table. The Ministerial Conference provided the occasion for wives and co-eds to enjoy good fellowship together.



WOMEN'S CLUBS

The motto of Women's Club is, "Learn to serve with femininity, hospitality, and culture." These valuable clubs serve their purpose well in molding balanced women of the right kind of charming culture welded with the attitude of dedication and service.

Three young ladies enjoy a few reminiscences over the mint dish.



Mrs. Martin enjoys a few moments with "old" students at the Ministers' Wives Tea.



Marilyn Brantley assigns next week's duties.



Melanie's tips on etiquette are well received.

Ever try charades in French? Judy finds it adds plenty of interest.



High light of the Spanish Club's year was a field trip to Tijuana where members enjoyed a day sampling the life of "Old Mexico" as reflected in that border town. Activities ranged from souvenir hunting to a beach party and were capped off by a night of Jai Alai. A tired but happy bunch returned late to campus filled with a treasure of experience.



"Paesanos" enjoy "un bello canto" in Italian Club.



It's Polka time at the L.A. Hofbrau and German Club members get into the swing of things at an old fashioned dinner-dance fest.



C'mon, Larry, you're holding up the Zebra!

Above right: M. Buzzard leads a rousing chorus of Alouette.

El Presidente, Tomas Lavender, makes a few announcements before La Revolucion.

LANGUAGE CLUBS

Language Club activities are closely integrated with class room instruction. Every foreign language student is encouraged to join the club of his particular language. Each meeting, conducted in the native language, adds impetus to language studies. Frequent field trips and activities help members grow in an understanding of and an appreciation for others of different cultures.



KENNETH C. HERRMANN
Faculty Advisor



LARRY ALTERGOTT
Editor

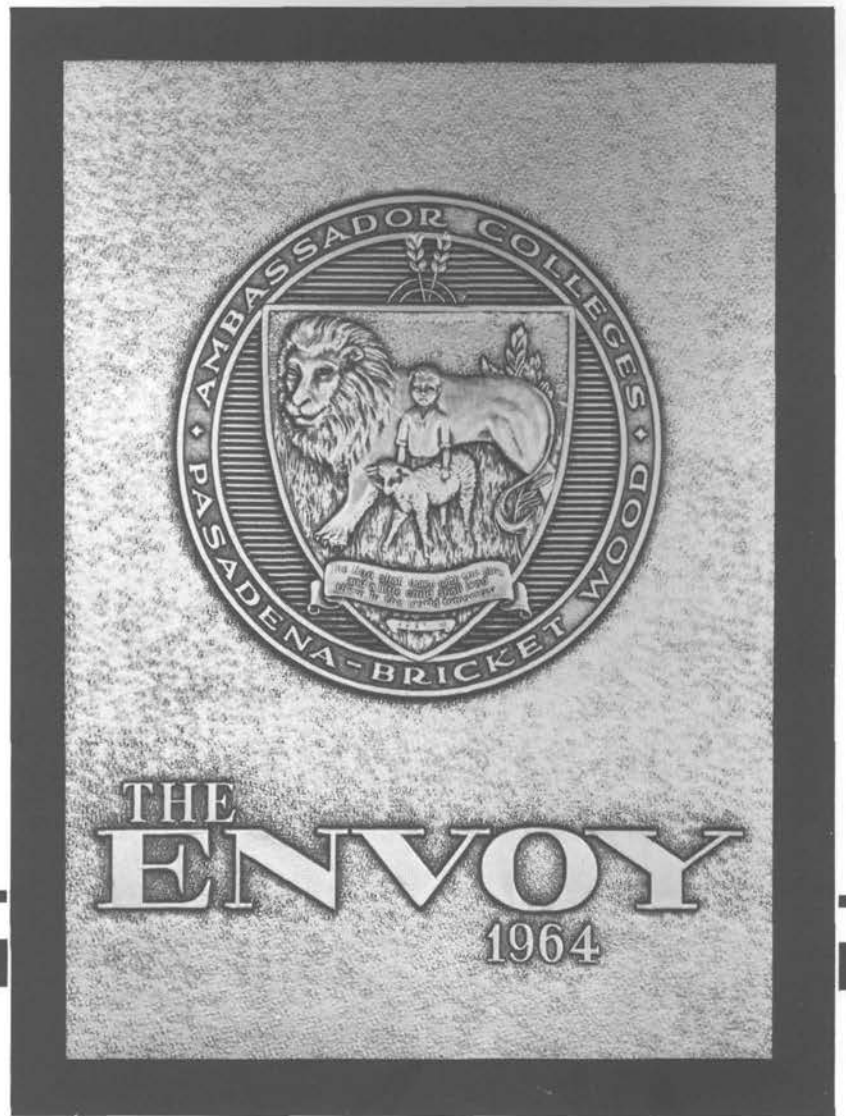

DAVID SIMPSON



KAREN ANDERSON



ALLEN MERAGER



PATRICIA CLARK



BILL SCHULER



MICHAEL ROWELL



CHARLES VORHES



ELMER McELROY



DON DAVIS



VAL ASPENNS



GARY MERAGER



DON MEADORS



A page from the 1964 ENVOY takes shape . . . pictures are selected and cropped to fit the design.



All is not photography in any book production. Careful preparation of each page requires hours of pasteup of picture material.

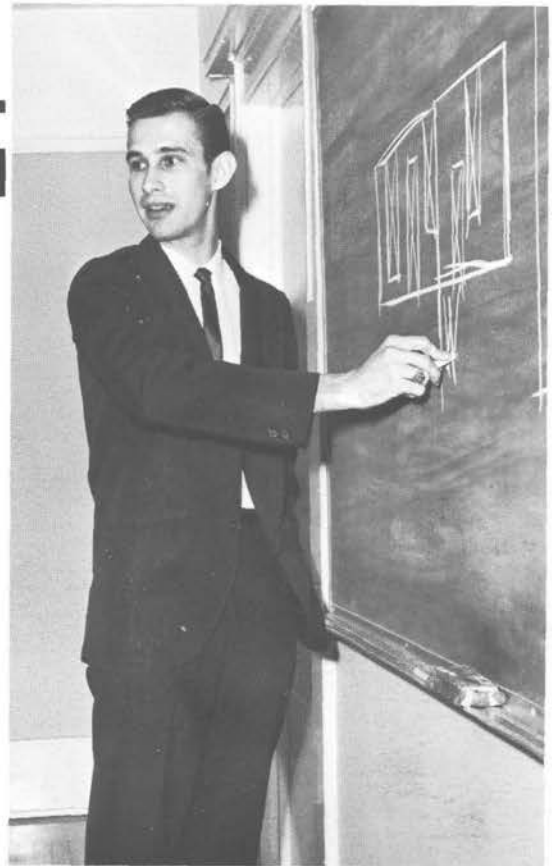

Layout design is a vital part of yearbook production. Larry illustrates the basic principles for a good layout.



Mr. Hermann explains the procedures in offset printing.



SNOW PARTY

On February 17th., every one took a breather from tight schedules, "too much home work," and Dr. Hoeh's World History Class to enjoy a day in the snow at the Mescal Play Area. Three hundred students enjoyed themselves to the full and the event was scored a smashing success.

Turn-about is fair play as Pat Clark scores a mighty cold "Bull's Eye."

"C'mon, hit me if you can, I dare you!"

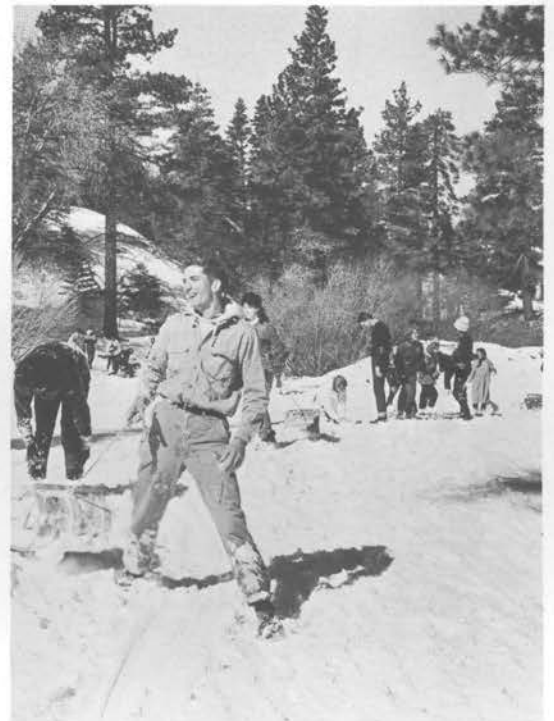

"And Jill came tumbling after." Fortunately, this hapless couple suffered nothing other than wounded pride.



Reber Dillard prepares to return fire!

Where ever "Ambassadors" go there's the sound of music.



"Hold 'er, Newt, she's aheadin' for the barn!!"



Left: The Mescal Recreation Center was a popular place all day.



Bruce and Rita about to make a two point landing.



Sharon tries it her way!

Harold and Joy seem ready for more.



George Panteleef and Bob Oberlander are off to a good start in the indoor pool!

SPORTS

In 1963, we completed Southern California's newest and finest four-wall, indoor handball courts. This fast moving sport has gained great popularity among men students.

Right: Service, Al Portune to Dennis Pyle.

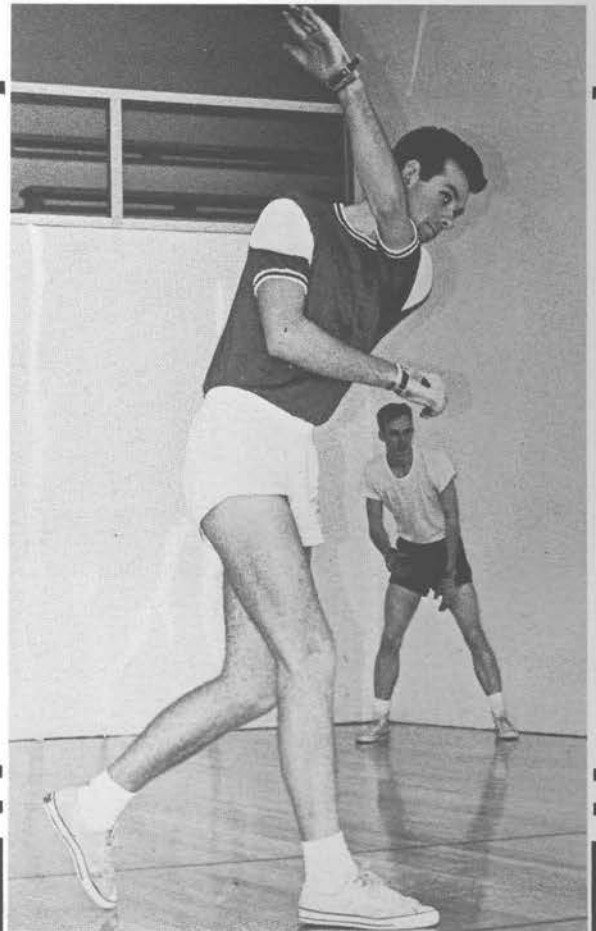



Anthony Buzzard and Bernard Kelly were the unbeatables in tennis doubles competition this year. Above: Anthony Buzzard saves one in the back court. Right: Bernard's blistering serve was one reason for the duo's success.



Healthy bodies lead to healthy, alert minds. Ambassador students are given every opportunity to keep in top physical condition through an active and varied intramural sports program.

Gerald Croswell drives around Tom Williams



Surrounded and looking for a way out



Nelson Haas hooks one in for two points

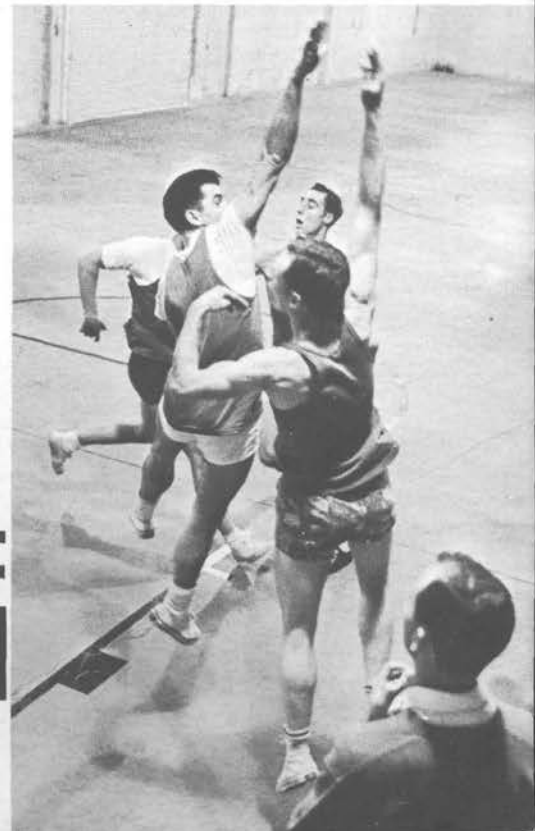



Messrs. Hill and Portune cheer home the winners.



Cinders fly as the girls pour it on coming off the turn in the 100 yd. finals. This wire-to-wire thriller was one of the most exciting races of the day with timers clocking 1st and 2nd places at equal record times.

Dale sets the mark to beat in weight lifting competition.



FIELD DAY



He does it again! In winning the 220 yd. sprint, George Kemnitz retires as undefeated "king of the sprinters." Always good for first place in his specialties, and 15 pts. for his class, George has set school records in the 100 and 220 yd. dashes and the broad-jump.



Karen and Connie battle it out to the wire.



Manfred wins in a walk.



Jr. girls cheer class morale.



The Freshman horse like Freshman dreams was only made of paper.



Larry moves in on Ernie Williams to make a real race out of the mile run.



Bill "rolls" over the bar in a unique form.



Sand flies as George captures another first for the Jrs.



"Oops, I didn't mean to hit him!"



Some do it gracefully and others just. . .



There's the right way, the wrong way, and his way.

Two tons of muscle test taught rope in tug of war.

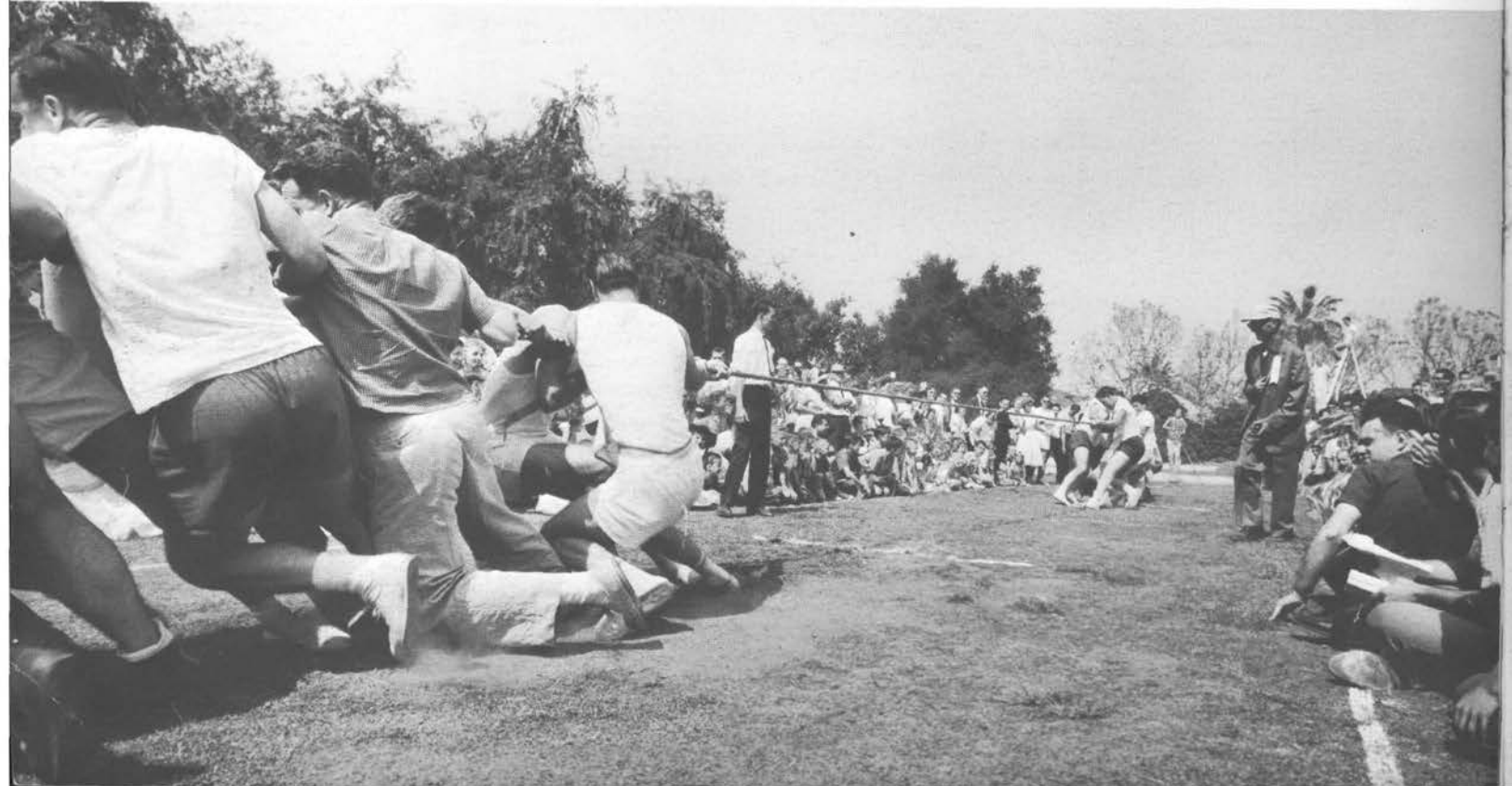



John puts all into shot-put put.



Sophs. show strain of valiant effort, but they too fell prey to the ponderous pachyderms of the Freshman Class in the tug of war event.



Frosh cheerleaders spark team spirit in Forum.

Girls cheer Sophomore team to final victory.



Mr. Lochner presents team trophy to Sophomore Class President, Bob Bertuzzi.



The draw bridge to Jekyll Island makes an imposing composition.

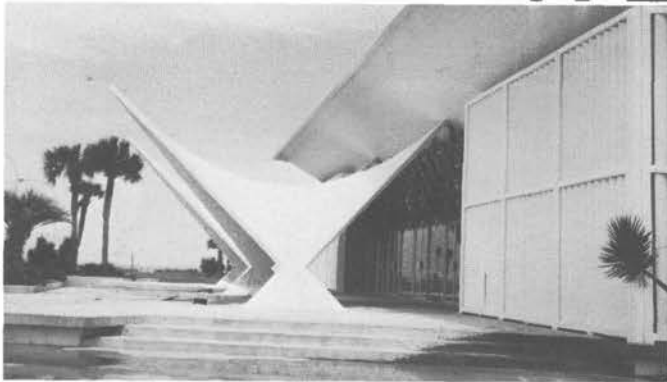

The dining hall entrance is a study of symmetry and line.



The most welcomed sight on the entire East Coast.





There was time to enjoy music . . .



. . . time to take notes . . .

THE — JEKYLL ISLAND — STORY

. . . is one of many places and people. It is a story of contrasts, from ultra-modern facilities to tree-shaded camping grounds. It is the story of the old and young alike — of people doing things.



and time to enjoy a good "old fashioned" ball game on the green turf.

COLOR COVERAGE



"Tenting Tonight" was a real pleasure to those enjoying the spacious grounds of the Jekyl Island camping area. Camping under the moss-covered oaks lent a flavor of 18th century adventure to the Festival.

Above right: A colorful human sea listens attentively to God's Word being proclaimed under the "Georgia Big Top." Sea-side location of the largest tent ever used by God's Church made for pleasant participation in every program.

Services over, each heads for his own destination enjoying the invigorating walk along the sea shore.

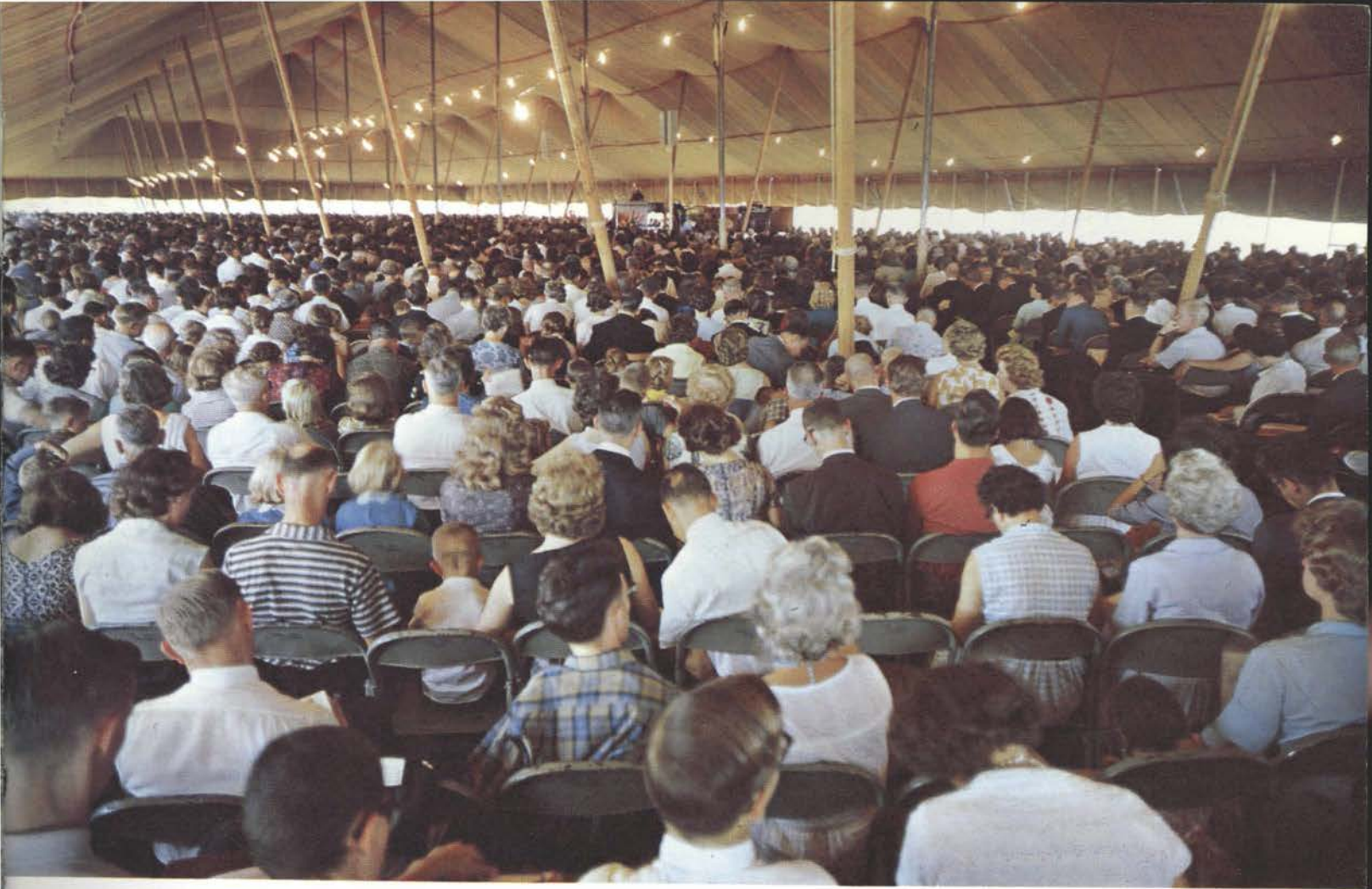



PERSONAL

"Plumb tuckered."



Straight from the 21st century, the fabulous dining hall was a joy and a blessing to many. Delicious meals prepared on gleaming utilities tempted the appetites of all who entered.

There's always time for a chat by the sea.



"All through"

INTEREST

He picks sea shells by the sea shore.



Before and after services is always a good time for old friends to get to gether.

Wherever happy people gather there is the sound of music. An instrument and a little coaxing meant many happy hours filled with music and song.



Checking out. The Festival is over, its time to leave.



CLASS OF 



sixty
five





BILL BERNDT
Tyndall, S. Dak.
SOUTHERN STATE
TEACHERS COLLEGE

AURELIE A. BARNES
Springfield, Mo.
PARKVIEW SENIOR HIGH

CHARLES E. BRYCE
Timpson, Texas
TIMPSON HIGH

CONNIE L. BOONE
Union City, Ind.
MISSISSINAWA VALLEY HIGH

JOY A. BRYAN
Gladewater, Texas
IMPERIAL HIGH

JUNIORS

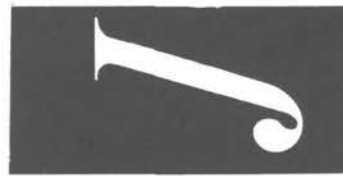

RICHARD F. AMES
Meriden, Conn.
YALE UNIVERSITY



ALLEN BULLOCK
Irving, Texas
IRVING HIGH



PAULINE A. BAXTER
Bloomfield, N.J.
BLOOMFIELD SENIOR HIGH



S. ARCH BRADLEY
Eugene, Oregon
SAN JOSE STATE COLLEGE



VAL J. ASPENNS
Riga, Latvia
FARRAGUT HIGH

MARY JO BAILEY
Amarillo, Texas
PALO DURO HIGH

KAREN A. ANDERSON
Tacoma, Wash.
WOODROW WILSON HIGH

SUZANNE ARMSTRONG
Quilcene, Wash.
IMPERIAL HIGH



SHIRLEY BATTLES
Casper, Wyoming
IMPERIAL HIGH

MADELEINE L. BANSEMER
Brookfield, Wisc.
BROOKFIELD HIGH

ROBERT F. BERTUZZI
Fredonia, N.Y.
CORTLAND STATE TEACHERS
COLLEGE

SARAH B. BRUNS
Kerrville, Texas
SCHREINER INSTITUTE



LAWRENCE A. CARLSON
Olympia, Wash.
WASHINGTON STATE COLLEGE

NORMA J. COKOMATCH
Republic, Penn.
REDSTONE HIGH





GERALD R. CROSWELL
Longview, Texas
IMPERIAL HIGH



STEVEN J. GRAY
Portland, Oregon
LAKE OSWEGO HIGH



GARY S. DEMAREST
Old Tappan, N.J.
NORTHERN VALLEY
REGIONAL HIGH

ROBERT F. GREEN
Montclair, N.J.
RUTGERS UNIVERSITY

DONNA S. HEDGE
Wickes, Ark.
WICKES HIGH

RONALD G. HANSON
Williamsburg, Mich.
TRAVERSE CITY SENIOR HIGH

MARCIA S. HOUGHTALING
Miami, Florida
DADE COUNTY JUNIOR COLLEGE



KAREN K. CURTIS
Oak Creek, Colo.
AMERICAN SCHOOL

DON E. DAVIS
Carbondale, Ill.
SOUTHERN ILLINOIS UNIV.

JULIUS FINK
Tacoma, Wash.
LINCOLN HIGH

HELEN R. HOHERTZ
San Angelo, Texas
WALL HIGH



REYNOLD P. CRANDALL
Steinfels, Poland
OBERSCHULE, OSTROVO,
GERMANY

LINDA M. HERZOG
Waco, Texas
WACO HIGH

FRED D. DAVIS
Tucumcari, N. Mex.
SAN JON HIGH



DAVID G. HUNSBERGER
Ionia, Mich.
IONIA HIGH



CHARLENE D. DIEM
Ottawa, Ill.
OTTAWA TOWNSHIP HIGH

WILLIAM G. FREELAND
Denison, Kansas
DENISON RURAL HIGH

ELLEN A. ELDRD
Puyallup, Wash.
PUYALLUP HIGH

ARTHUR A. FERDIG
Redondo Beach, Calif.
WOODBURY COLLEGE



GEORGIA C. DANIELS
Santa Maria, Calif.
CLEARWATER HIGH

JUNIORS





ALLEN MERAGER
Seattle, Wash.
BALLARD HIGH



LANCE E. JOHNSON
Knox, Indiana
KNOX COMMUNITY HIGH



ALDAH LINDGREN
Escalon, Calif.
ESCALON UNION HIGH



DOUGLAS D. LINDLY
Eugene, Oregon
UNIVERSITY OF OREGON



DUNCAN R. MACLEOD
Reading, Mass.
UNIV. OF MASSACHUSETTS



BERNICE L. LANGE
Hamilton, Texas
HAMILTON HIGH



JON H. JOHNSON
Kewanna, Indiana
KEWANNA HIGH



VINCENT D. NOGA
Bronx, N.Y.
CITY COLLEGE OF N. Y.



C. ROY HUNTER
Los Angeles, Calif.
IMPERIAL HIGH



DONALD A. MEADORS
Otwell, Indiana
OTWELL HIGH



KEITH M. HUNTER
Kansas City, Mo.
SOUTHWEST HIGH



HENRY MCFARLAND
Tacoma, Wash.
LINCOLN HIGH

JUNIORS

J



ANNETTE MASSEY
Willis, Okla.
PECOS HIGH

ARTHUR W. LANDING
Chula Vista, Calif.
SAN DIEGO STATE COLLEGE

DIANA L. MAJOR
Fullerton, Calif.
IMPERIAL HIGH

ELMER T. McELROY
Nampa, Idaho
UNIVERSITY OF UTAH

CONNIE M. KOBERNAT
Albuquerque, N. Mex.
ALBUQUERQUE HIGH



ROGER S. PAGEL
Glencoe, Minn.
MANKATO STATE COLLEGE

SCARLET K. MURPHY
Fontana, Calif.
MALTA-McCONNELLSVILLE HIGH

BILL L. NETTLES
Douglas, Georgia
SOUTH GEORGIA COLLEGE

JEAN M. RITKE
Milwaukee, Wisc.
CUSTER SENIOR HIGH



DANIEL W. PORTER
Baltimore, Maryland
FRANKLIN HIGH



JANICE I. PORTER
Reisterstown, Maryland
UNION MEMORIAL HOSPITAL
SCHOOL OF NURSING



DENNIS E. PYLE
Gladewater, Texas
IMPERIAL HIGH



JIM PETTY
Calimesa, Calif.
UNIVERSITY OF
REDLANDS



MARILYN PRATT
McMinnville, Oregon
McMINNVILLE HIGH



ROBERT D. OBERLANDER
Morton, Ill.
SOUTHERN ILLINOIS UNIV.



PAT RIEGEL
Dodge City, Kansas
DODGE CITY SENIOR HIGH



DAVID ROENSPIES
Lombard, Ill.
GLENBARD HIGH



JUNIORS

JOHN T. PRUNER
Lebanon, Virginia
VIRGINIA POLYTECHNIC
INSTITUTE



ALICE M. ROTHERY
Portland, Oregon
DAVID DOUGLAS HIGH

BETTY RUPP
Dayton, Penn.
DAYTON JOINT HIGH



IVAN L. SELL
Melvern, Kansas
MELVERN HIGH

GERALD SAVIN
Newark, N.J.
WEST SIDE HIGH

JUDITH C. RUSSELL
Lufkin, Texas
HUNTINGTON HIGH

MICHAEL E. ROWELL
Carrollton, Texas
CARROLLTON HIGH



DALE L. SCHURTER
Burlington, Okla.
NORTHWESTERN STATE

DOROTHY A. SCHEFFLER
Meadow Grove, Neb.
MADISON HIGH

SHARON L. SHEPARD
Modesto, Calif.
THOMAS DOWNEY HIGH

LEONARD A. ROBINSON
Aransas Pass, Texas
ARANSAS PASS HIGH



ANNA G. TOPASH
Calien, Mich.
CALIEN TWP. HIGH



DAVID E. SIMPSON
Louisville, Ky.
LOUISVILLE MALE HIGH



KAY WILEY
Dallas, Texas
EAST TEXAS STATE COLLEGE



KAREN O. THARP
Lynn, Indiana
LYNN HIGH



CHARLES VORHES
Bridgeville, Penn.
BUCKNELL UNIVERSITY



BARBARA J. TISCH
Watertown, S. Dak.
WATERTOWN HIGH



BOB WANN
Wister, Okla.
EASTERN OKLA. A&M



ELAINE R. WENZEL
Erie, Colo.
ERIE HIGH



JUNIORS



PAMELA A. STURMAN
Utica, Michigan
UTICA HIGH



ROBERT SPENCE
Mission Hills, Calif.
UNIV. SOUTHERN CALIF.

MILO WILCOX
Ann Arbor, Mich.
EASTERN MICHIGAN UNIV.



JAN SIMMONS
Littlefield, Texas
LITTLEFIELD HIGH



ANDREA C. WANN
Wister, Okla.
FANSHAWE HIGH

GERALD WITTE
Dallas, Texas
MIDLAND HIGH

GARNETT A. ZISKA
Ellensburg, Wash.
ELLENSBURG HIGH

DALE HANWAY
Columbus, Nebr.
CENTRAL CITY HIGH

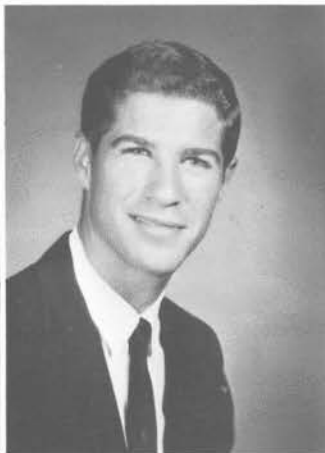

ROGER W. WEST
Elderon, Wisc.
WITTENBERG HIGH

DOLORES M. WELCH
Sand Springs, Okla.
CHARLES PAGE HIGH

KEN MATTSON
San Diego, Calif.
HELIIX HIGH

ESTHER R. SHREWSBURY
Utica, Mich.
IMPERIAL HIGH



CLASS OF 



sixty
four



SENIORS

LARRY G. ALTERGOTT
Windsor, Colo. . . Colo. State Univ.
Yearbook Production; Envoy Editor;
Ambassador Club; Portuguese Club,
Sgt. at Arms; Chorale 2—Journalism



DONNA M. ATKINSON
Coudersport, Penn. . .
Coudersport High
Letter Answering Dept., Clerk;
Women's Club, Vice President —
History and Literature



DAVID L. BIERER
Uniontown, Penn. . .
Geneva College, B.A.
Mail Receiving Dept.; Ambassador
Club, Secretary; Chorale 2—History,
Social Science
Visiting Program



LEROY R. DIEM
Sandwich, Ill. . . Univ. of Illinois
Mail Receiving Dept.; Ambassador
Club, Secy.; German Club; Chorale
4, Secy. — Communications, Science
Church Vocalist



JERRY L. BAKER
 Kilgore, Texas . . Stephen F. Austin
 State Teachers College
 Supply Dept.; Ambassador Club,
 Italian Club, Secy. — Social Science



CLEDICE J. DECKER
 Indiana, Penn. . . East High
 Filing Dept.; Women's Club; Span-
 ish Club — Literature



FRED R. COULTER
 Seattle, Wash. . . San Mateo College
 Mail Reading Dept.; Ambassador
 Club, Secy., Treas.; German Club —
 Speech, German



SALLY E. DAVIS
 Duvall, Wash.
 Seattle Univ.
 Secretary to Mr. Hill;
 Women's Club; German
 Club — Communications



MARGE EVANOW
 Chicago, Ill. . .
 Northern Ill. Univ., B.S.
 Office Supplies Dept.; Women's
 Club, Russian Club — Fine Arts



JAMES R. DOAK
 Tulsa, Okla. . . Morse High
 Letter Answering Dept.; Ambassador
 Club, V.P.; Portuguese Club, Pres.
 — Speech
 Sermonettes, Visiting Program

We graduating Seniors, Class of '64, were the thirteenth class to enter Ambassador College. We came from various walks of life. We had diversified backgrounds. Some were reared on farms, and ranches—where we grew up “rubbing noses” with nature; others of us grew up in the hustle and bustle of large cities. Some had even come from foreign countries. Most of us had just graduated from high school while others had already received college degrees. Some of us were engineers, farmers, storeclerks, or window washers; none of us were “the big successes” —just average “Joes”.



LEW P. FLATT
Cookeville, Tenn. . . Central High
Mail Receiving Dept.; Student Body
Pres.; Ambassador Club, Pres.; Ger-
man Club — Speech, Social Science
Sermonettes, Baptizing Tour,
Visiting Program

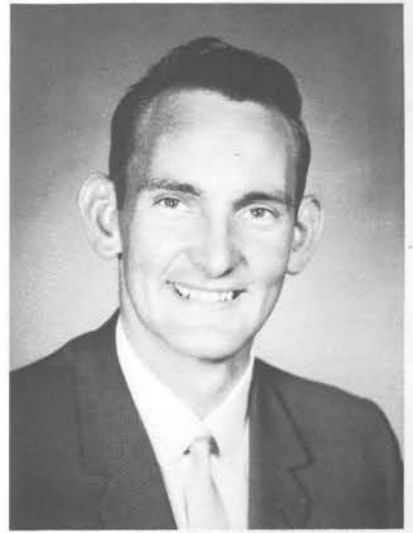

BETTY J. HAYLEY
Memphis, Tenn. . .
Hugh Morson High
Administrative Secy.; Women's Club,
V.P.; Spanish Club; Chorale 1 —
Communications
Church Chorale, Pianist



CARL D. FRANKLIN
Lawrence, Mich. . .
Dowagiac Central High
Mail Receiving Dept.; Ambassador
Club, Secy. — Speech
Ministerial Assistant



JO AN GOODSON
Weber Falls, Okla. . .
Fourche Valley High
Librarian; Women's Club, Secy.
Education



SENIORS



TOM D. LAVENDER
 Cisco, Texas . . Imperial High
 Transportation; Spanish Ambassador
 Club, Treas.; Spanish Club, Pres. —
 Spanish

Whoever we were; whatever we were. We all had one thing in common; we lacked something in our lives. We wondered where we were really heading, and why we were born. Then, through the WORLD TOMORROW broadcast and through the pages of the PLAIN TRUTH magazine we heard and read of Ambassador College—a unique institution dedicated to the recapturing of the true values of life, the truth and understanding of human existence. This is the something we lacked! We wanted it, and Ambassador College was the place to find it.



DAVID L. HALPAIN
 St. Joseph, Mo. . . Benton High
 Mail Receiving Dept.; Ambassador,
 German Club; Chorale 4 — Social
 Science, Communications



GEORGE H. KEMNITZ
 Milwaukee, Wis. . . Rufus King High
 Mail Receiving Dept.; Soph. Class
 Pres.; Ambassador Club, Pres.;
 Chorale 4 — Speech, Communica-
 tions
 Sermonettes, Ministerial Assistant



ROBERT L. GRAY
 Barton, Vermont . .
 St. Louis Univ., B.S.
 Radio Studio; Ambassador Club,
 French Club — Science



PAUL W. KROLL
 New York, N. Y. . .
 New York State Univ.
 Administrative Assistant; Portfolio
 Editor; Ambassador Club, Pres.;
 Spanish Club, Advisor — Journal-
 ism, Speech, Spanish
 Sermonettes, Ministerial Assistant



GLORIA A. JENNINGS
 Oneonta, Ala.
 Susan Moore High
 Letter Answering Dept.,
 Clerk; Women's Club,
 Secy. — Home Economics

BOB L. LAY

Mt. Ayr, Iowa.
Iowa State Univ.
Mail Receiving Dept.;
Ambassador Club; Rus-
sian Club, Sgt. at Arms —
Speech

SHIRLEY E. LINDNER

Milwaukee, Wis. . .
Michigan State Univ.
Campus Center Bookstore; Dormi-
tory Monitor; Women's Club, Pres.;
French Club — Communications

EMIL M. LEVY

New York, N. Y. . . Drake Univ.
Mailing Dept.; German Club
Speech

EDWARD A. MARSHALL

Oakwood, Okla. . .
East Texas Baptist College
Machine Maintenance; Ambassador
Club, Treas. — Communications,
Social Science



RUTH E. NEITSCH

Vernon, B. C., Canada . .
Royal Columbian Hospital
School of Nursing, R.N.
German Dept. Secy.; Dorm. Monitor;
Women's Club, V.P., Pres.; German
and French Clubs — Science



We have found that truth and that under-
standing. Experience and knowledge have
been gained; the foundation is laid for the
job ahead. Ours will be to practice what we
have proved, to teach what we've been
taught, and to serve those who have served
us. It is our responsibility to take our part
in bringing peace and happiness to a world
in need.

GEORGE E. MERZ

Christinenfelde, West Prussia
Cloverdale Union High
Mail Receiving Dept.; German Club,
President — German



SENIORS

S



GARY D. PRATHER
 Boulder, Colo. . .
 Univ. of Colo., B. Mus.
 Music Department; French Club;
 Chorale 3, Asst. Conductor — Lan-
 guage, Science
 Church Pianist



DONALD L. PRUNKARD
 Pittsburgh, Penn. . . Washington
 Jefferson College, B.A.
 Mail Reading Dept.; Ambassador
 Club, President — Speech



ROYSTON E. PAGE
 Bristol, England . .
 Ambassador College—U.K.
 Mail Receiving Dept.; Student Body
 Vice Pres.; Ambassador Club, Secy.
 — Speech
 Sermonettes, Baptizing Tour,
 Visiting Program



GARRY D. PIFER
 Gays, Ill. . .
 Sullivan Community Unit High
 Mail Receiving Dept.; Ambassador
 Club, Treas. — Communications



We Graduating Seniors thank all of you who have served, sacrificed, and prayed for us these past years. It is with deep gratitude that we look forward to serving you in the future.

The Senior Class of '64

PAUL J. ZAPF
Festus, Mo. . . Festus High
Mail Receiving; Ambassador Club,
Treas., Spanish Club, Spanish Am-
bassador Club — Speech
Ministerial Assistant



CONNIE B. SANDVOLD
Glenfield, N. D. . . Williams High
Assistant Librarian; Women's Club,
Secy., Controlling Committee —
Home Economics



WILLIAM S. SCHULER
Harvey, Ill.
Blue Island High
Food Supply; Ambassa-
dor Club; Spanish Club,
Secy., Treas.; Spanish
Ambassador Club Secy.,
Treas. — Spanish



JUDI D. UNTIEDT
Denver, Colo. . . Aurora High
Secretary to French Dept.; Student
Council; Dormitory Monitor;
Women's Club, Controlling Pres. —
Communications



WALTER R. SHARP
Warren, Ohio . . Warren Twp. High
Mail Receiving Dept.; Jr. and Sr.
Class Pres.; Ambassador Club, Pres.;
German Club; Chorale 4 — Public
Speaking
Ministerial Assistant, Baptizing
Tour, Sermonettes



LARRY VAN LANDUYT
Grenda, Miss. . . Imperial High
Imperial School Instructor; Amba-
sador Club, German Club — Edu-
cation



LYLE E. SELL
 Melvern, Kans. . .
 Kansas State Teachers College
 Transportation; Ambassador Club;
 Portuguese Club, Sgt. at Arms —
 Social Science



GLENN V. WHITE
 Chelan, Wash. . . Franklin High
 Mail Receiving; Ambassador Club,
 Treas., Spanish Club, Spanish Am-
 bassador Club — Speech
 Sermonettes, Ministerial Assistant



KEN WESTBY
 Chicago, Ill. . . Lincoln High
 Mail Receiving; Ambassador Club
 Pres., French Club — Public Speak-
 ing
 Sermonettes, Ministerial Assistant



WILLIAM H. STOUGH
 San Francisco, Calif. . .
 Univ. of Calif.
 Mail Receiving; Ambassador Club,
 German Club — Speech, Science

SENIORS



CLASS OF 

COMMENCEMENT



sixty
three



THE BEGINNING

Sober faces reflect the seriousness of the moment. Each in his own way realizes that graduation will bring big changes in his life. The end of one career heralds the beginning of another. Yesterday's students — today's graduates — tomorrow's leaders, members of the graduating class of 1963 are inspired with a sense of dedication to meet and master the world tomorrow.







"Yours is the WORLD TOMORROW. Its challenges and responsibilities will be yours to meet and to bear. . ." Mr. Garner Ted Armstrong delivers the Commencement Address to an overflow audience at the 1963 Graduation Exercises.

GRADUATION

Many are the thoughts at this moment as Seniors reflect on the moving words of the Commencement Address.

"This is not an end, but a beginning."

Gaylon wonders, "Is it real?"





"Congratulations, Roy!"



Dr. Hoeh extends best wishes to Ingrid.



A moment to remember in Marilyn's life.

Happiness radiates from new graduates as Garnet leads the recessional march.



Ambassador's newest alumni greet well-wishers on the Library Grounds.



"A dream come true."

The Sheltons congratulate Jack Bicket in a joyous scene.







CLASS OF '63

Members of the Class of '63 assemble for the last time to complete this Class Portrait.

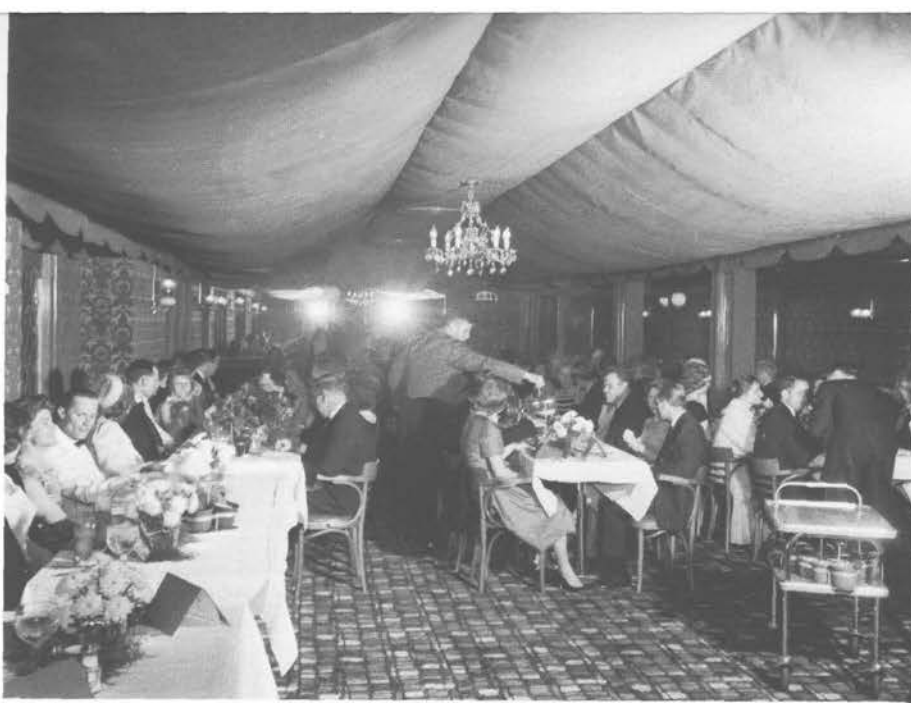

Seniors and guests enjoy the warm surroundings of the Antique Inn during the 1963 Senior Banquet.



The Ambassador Quartet ponders the problems of the world.

SENIOR



A good show, fine music, and terrific atmosphere spelled success for the Senior Prom.



"Judge" Helge probates Senior Will.





Our girls present a striking picture before the graduation exercises.

MEMORIES



A four-way handshake.



Gerald congratulates the whole family on Virgil's success.



"It's wonderful!" exclaims Norma.





Faculty housing is located in the beautiful surroundings of "Portune's Point." New landscaping and a white sand beach will transform this area into a park like paradise.

TEXAS CAMPUS

Lake Loma, as seen from the Faculty Housing area, will play a major part in the proposed campus layout. Planned as a part of the grounds, it will serve faculty and students well as a social and recreation center.

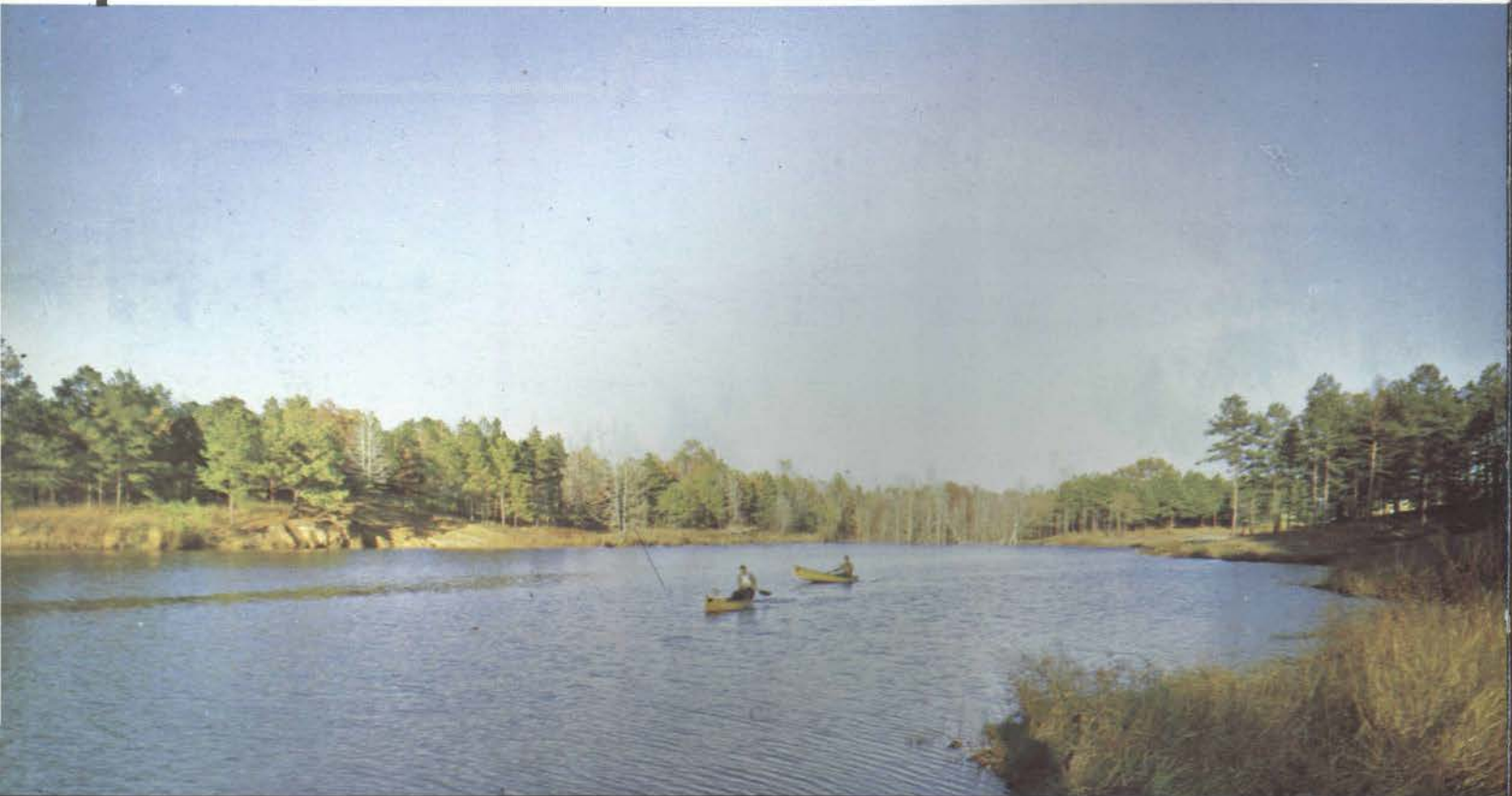



Homes for staff members are being rushed to completion in order to accommodate those being sent to pioneer the way this coming Fall.

A BEGINNING

In this rolling woodland setting is rising the fastest growing, most unique college in the Western Hemisphere. Totally new in concept and design, it will truly be God's College from ground up.





The present main gate to our grounds will serve the college as well.

TEXAS CAMPUS

. . . and NOW!

starting September 1, the new

AMBASSADOR COLLEGE in TEXAS!

The *third* AMBASSADOR COLLEGE is to open its doors to students on September 1, this year — 1964.

The *new* campus will be located on our 1,600-acre tract in Texas. The location of the college in Texas offers wholly different advantages. It is located near the very middle of the United States, east and west, but in the warmer climate of the southwest. It is one of the most beautiful areas in all Texas.

It offers the advantage of the peace and quiet of a rural atmosphere. There is seclusion from the world — yet within easy access of all the advantages of cities — and only 100 miles from Dallas. And with the constant campus activities — both curricular and extra-curricular — there will never be a let-down in interest!

However, like the second Ambassador College in England, it definitely will be AMBASSADOR College! Like the campuses at Pasadena and Bricket Wood, it will be 'the happiest place on earth.' There will be the same attitude, purpose, and character of the students. There will be — although completely different in design — the *same* cultural *quality* of tone and character in the physical atmosphere.

Architects agree that the site of the Texas campus, near Big Sandy and Gladewater, is one of unsurpassed beauty and potentiality as a setting conducive to study. There are wide sweeps of rolling, gracefully contoured, green-carpeted lawns under the shade of beautiful trees. There are natural springs forming crystal-clear streams. There are ponds and lakes. There is also level ground for building an athletic track, tennis courts, base-ball fields.

The pioneer students of the first year will have to "rough it" with existing facilities, while architects and engineers are designing the future college buildings. However, "existing facilities" include approximately a million-dollar plant already constructed.

There is the largest church auditorium in Texas — the 373-foot-long giant tabernacle, which seats 8,000 on the ground floor without pillar or post. In it is a beautiful and modern hard-wood floor basket ball court in addition to indoor tennis, badminton and volley-ball courts. Then there are the many offices. Dressing-room, and shower facilities will soon be added.



The chancellor's home is ideally located just inside the main entrance.



Student housing will be located to the left of the baptismal pool on a knoll overlooking the entire campus.

Then also there is the architecturally beautiful red-wood building containing the college assembly room, dining hall, and spacious, all-glass front lounge. Temporary new movable class rooms are to be erected. For housing, the first year, students will have to use the facilities of "booth city."

Being planned on architects' drawing boards are an imposing administration building, a library building, permanent class-room buildings, and student-residence structures. Also there is to be built an out-door quarter mile athletic track, tennis courts, and other facilities for the physical education department.

Most faculty members of the new college are being transferred from the Pasadena faculty. Approximately 40 students from the Pasadena campus — and perhaps a few from England — are being transferred to become PIONEER students at the new Texas AMBASSADOR College.

This view of the Tabernacle will greet students on their way to the athletic field.



The Student lounge overlooks rolling, wooded grounds.

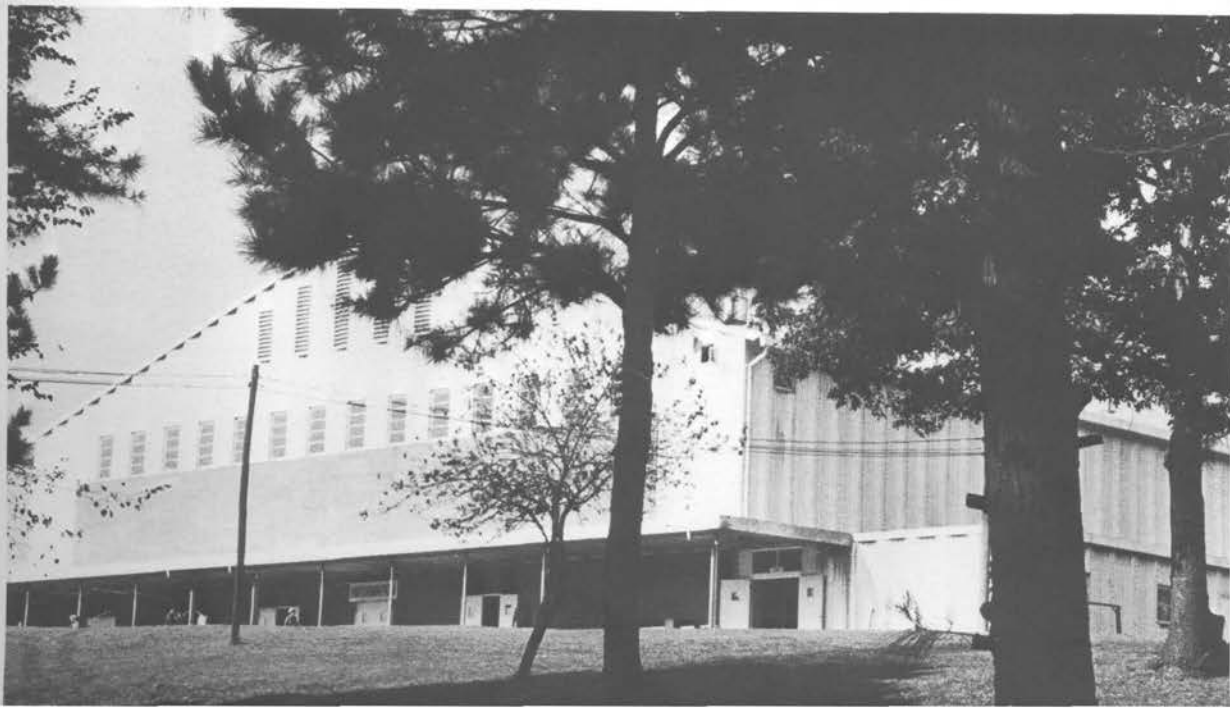

HI-LITES

A student's life is as varied as it is active. It encompasses many things, from a quiet moment in the afternoon sun to the changing of a bus tire in the driving snow. Always it is active, always it is interesting — a treasure of rich experiences . . . and there is color everywhere!

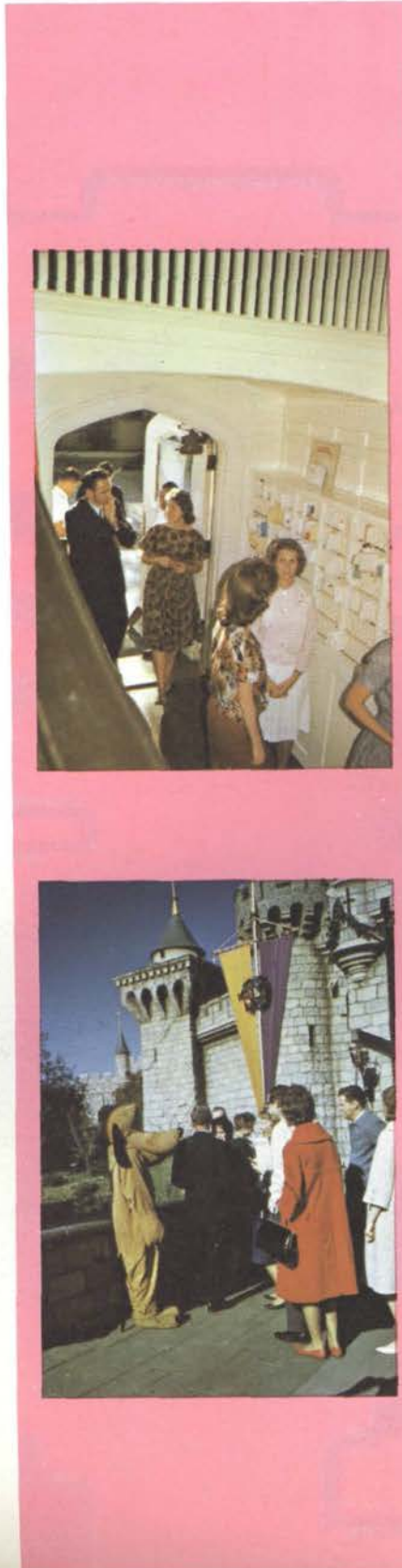





Our story ends with a campus sunset.



BRICKET WOOD



Artist's concept of the lounge room in the new Men's Residence.

DEVELOPMENT —



Ambassador College in Britain continues its steady growth toward the projected maximum enrollment of 225 to 250 students. That story will move like a panorama before your eyes on the pages that follow.

New, modern facilities are emerging as miraculous conversions from former stables, barns, and other estate buildings. There is a spacious, ultra-modern, new dining hall with special dining rooms for many on-campus club functions and including the rich atmosphere of the first floor Faculty Dining Room. Out of the old Clock Stables is rising the expansive, completely new and very modern Men's Residence.

The antiquated former Men's Residence is to be replaced by a new Girl's Residence matching in modern decor the one recently completed. A new class room building near the Music Hall is in the Master Plan and a gymnasium, more modern than any other in Britain, is budgeted for construction on the Olympic standard Sports Field beginning in early summer, 1964.

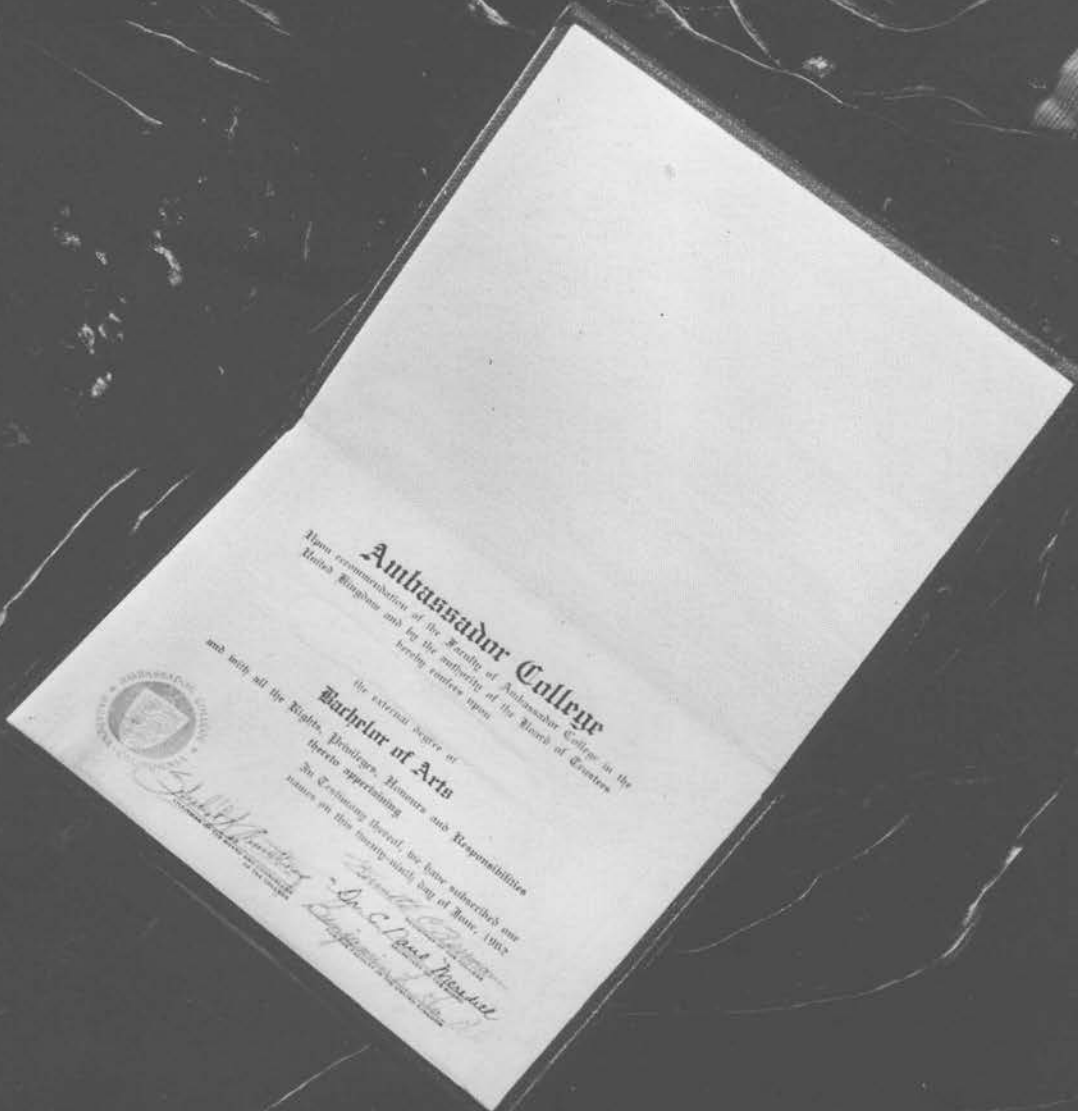

Have communication of the Faculty of Ambassador College in the
United States and by the authority of the Board of Trustees
hereby confer upon

the external degree of
Bachelor of Arts
in Letters, Honors and Responsibilities
in recognition thereof we have subscribed our
names on the month and day of June, 1968.



John W. Hamilton
Dr. C. I. Paul
Joseph P. ...



ANOTHER FIRST! Dr. Herman Hoeh receives his Doctor of Philosophy degree — the first to be awarded by Ambassador College.



Left: A warm handclasp for Mr. Raymond McNair on receiving the Master of Arts degree.

Below Left: This is a big week for Gary Antion. A Bachelor of Arts degree and a wife in two days! He married Barbara Ochs and was off to New York after a honeymoon in Europe.

Below Center: A hearty handshake for Gunar Freibergs who raced through College in three years. He went to Pasadena to assist Dr. Hoeh. The graduates not shown are Gary Arvidson, David Bedford, Jack Pyle and Jan Barnett.

Below Right: Colin Wilkins also achieved his Bachelor of Arts degree in three years. He is now managing the new office in Geneva, Switzerland.





Mr. Raymond McNair and Secretary in his new office in the Administrative Building.





FACULTY RECEPTION



This year's reception where once again Faculty and Freshmen students had the opportunity of meeting each other in the stately surroundings of Memorial Hall.



ADMINISTRATIVE AND FACULTY

CHARLES F. HUNTING, B.A.
Business Manager
Lecturer in Theology and
Public Speaking
Director of Physical Education



BENJAMIN L. REA, B.S.C., PH.D.
Dean of Faculty
Senior Lecturer in Spanish and
International Relations
Lecturer in Theology



RAYMOND F. McNAIR, B.A., M.A.
Deputy Chancellor
Guidance Counsellor
Senior Lecturer in Theology and
Public Speaking

ATION



WILLIAM A. BOWDEN
Director of Buildings and
Grounds Department

The first annual Faculty Banquet held in the new, regally furnished Faculty Dining Room just above the student dining hall.





DINING HALL

Here you see the new, spacious dining hall which provides ample room for the student body now and in the future.



KENNETH J. ABBOTT,
D.MUS., F.R.C.O., A.R.C.M.
Head of Music Department
Director of the Ambassador Singers



ERNEST L. MARTIN, B.A., M.A.
Academic Registrar
Senior Lecturer in History
Lecturer in Theology



RONALD L. DART, B.A.
Lecturer in Theology and Public
Speaking

FACULTY



JOHN E. PORTUNE, B.A.
Lecturer in Geology and Mathematics



DAVID P. WAINWRIGHT,
B.A., M.A., (OXON)
Senior Lecturer in English and French



LEON S. WALKER, B.A.
 Assistant Lecturer in Spanish and
 Typing
 Office Manager of the Spanish
 Department

HARRY W. HOLYOAK, L.R.A.M.,
 A.R.C.M., L.L.C.M.
 Lecturer in Wind Instruments

CHRISTINA JEWELL
 Tennis Coach for Women
 Assistant in Physical Education

CHRISTOPHER W. BOWERS-
 BROADBENT, A.R.C.O.
 Coach in Singing and Chorus

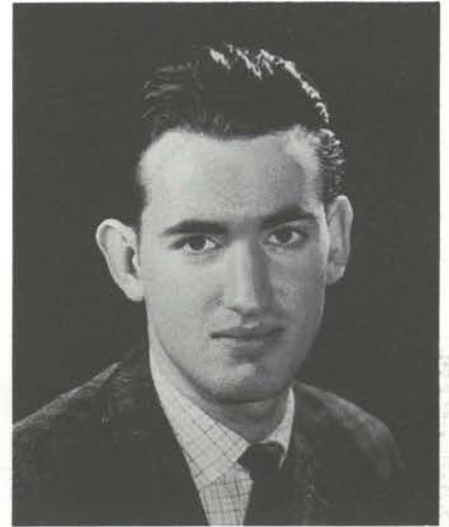

RUBY M. ABBOTT
 Diploma in Domestic Science from
 the Eastbourne College of Domestic
 Economy
 Senior Lecturer in Domestic Science

DAVID OLIVER, L.R.A.M.,
 A.R.C.M.
 Assistant Lecturer in Pianoforte



CLARENCE T. GOULD, JR.,
B.A., M.A.
Lecturer in Geography.



ROBERT C. BORAKER, B.A.
Lecturer in Journalism and Typing.
Faculty Advisor to "The ENVOY"
and "The PORTFOLIO".



KYRIACOS I. STAVRINIDES,
A.G.S.M., L.G.S.M.
Lecturer in Musicology, Violin and
Viola.
Leader of the Ambassador Consort.

GEOFFREY E. SHAW, L.A.R.M.,
A.R.C.M.
Lecturer in Singing.
Assistant Director of Ambassador
Singers.

GERHARD O. MARX, B.A.
Lecturer in German.



DONALD R. ECKER, B.MUS.,
M.MUS.
Assistant Lecturer in Pianoforte,
Organ and Musicology.



JAMES S. McBRIDE
Librarian.



Above Ambassador Clubs, one of which is shown here, give the men students opportunity to develop in public speaking.

CLUBS

Below An occasional Ladies' Night adds variety and gives the men a chance to speak before a mixed audience.



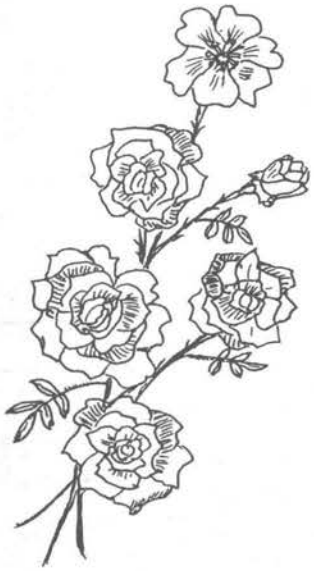

Above: Judy Lehmann explains the art of colour combinations in the home.

French Club

Left: The two sections of the Ambassador Women's Club combined to present a lively evening on current affairs.

Below: Mrs. Jewell acts as hostess and explains to the club some principles of child-care.



Above: Spanish Club



The three individual language clubs which meet fortnightly give students an opportunity to further develop the language which they are studying.

Below: German Club



ACADEMIC INSTRUCTION

Right: The First Year Domestic Science Class presents a challenge to each girl—how to fit together pattern, fabric, cotton, buttons, and time into a becoming garment for herself.

Below: The Fourth Year Systematic Theology Class is ready for instruction from Mr. McNair, as (below right) the World History Class in a nearby room also listens attentively for new historical facts from Mr. Martin.









Above: Students may receive instruction in piano from Mr. David Oliver (standing).

Below: A stirring performance of Handel's "Messiah" was given for the public in the Watford Town Hall by the Ambassador Choral Group (above left), supplemented by the Amersham, Chipperfield, and Luton Choral Societies.

Below left: The Ambassador Ensemble, under the direction of Dr. Abbott and composed of faculty and students, performs at various college concerts.

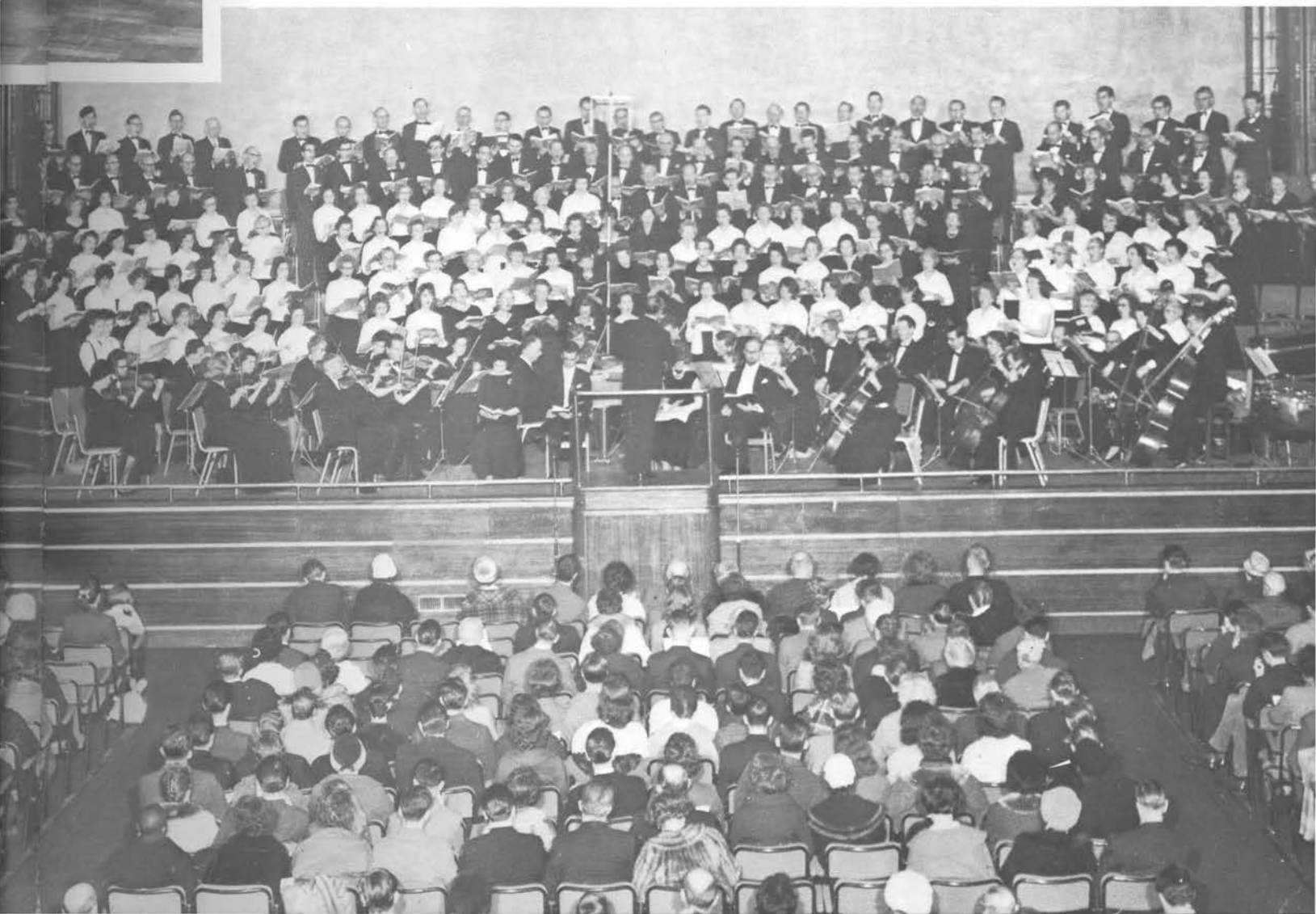



Plate-making is in the hands of Mr. Kenneth Newman.



Literature is folded by this machine under the care of Peter London.

AMBASSADOR

Messrs. Brian Evans and Wm. Stratton are seen working on the SOLNA 24 Printing Machine.



Bob Fahey operates the guillotine!





Mrs. Butterfield, Secretary, takes care of all the records.



Mr. John Butterfield, here pictured, is the Supervisor of the Printing Department.

COLLEGE PRESS



In a unified team, girls busily work on the stitching machine.





Mr. McNair's Secretary: Patricia Grantham College Nurse



Telephonist: Eleanor Suckling

Shipping Dept.: Ronald Howes

Head Gardner and wife:
Howard and Barbara Silcox



Gardeners: John Symonds and Peter Nichols





Lieselotte Weigmann



Accounts Dept.:
Margaret Gould and Anita Preston



Registrar's Secretary: Jillian Newman

AMBASSADOR PERSONNEL

Night Watchman:
Alfred Symonds and "Sarge".



Farmers: Gustav Olson and Robin Howard.





Supervisor of Kitchen, Warden of Women:
Myrtle Horn



Kitchen Staff: Evelyn Robertson,
Olive Fricker and Florence Milner

AMBASSADOR PERSONNEL

Electrician: Derek Wright



Plumber: Donald Akham



Painters: Paul Anness





Transport Dept.: Joseph Jones,
Heinz Hoffman and Laurance Harlington.



Bricklayer: Duncan McLean

Track Maintenance: James Field



ess and David Finlay

Carpenters: Walter Burnett, Calvert Howard,
William and Peter Marlborough.





THE



NEW GYMNASIUM

Architect's rough sketch of a portion of the spacious new gymnasium planned for the College. Outside, a series of pools on descending levels with intervening waterfalls will be designed to give an inspiring background.



AMBASSADOR





Sports Day . . . a day when sore muscles from the last Sports Day are forgotten; a day when everyone runs the race, kicks the ball and cheers for his class with all his might; a day that ends with fatigued happiness and satisfaction for all.

SPORTS DAY

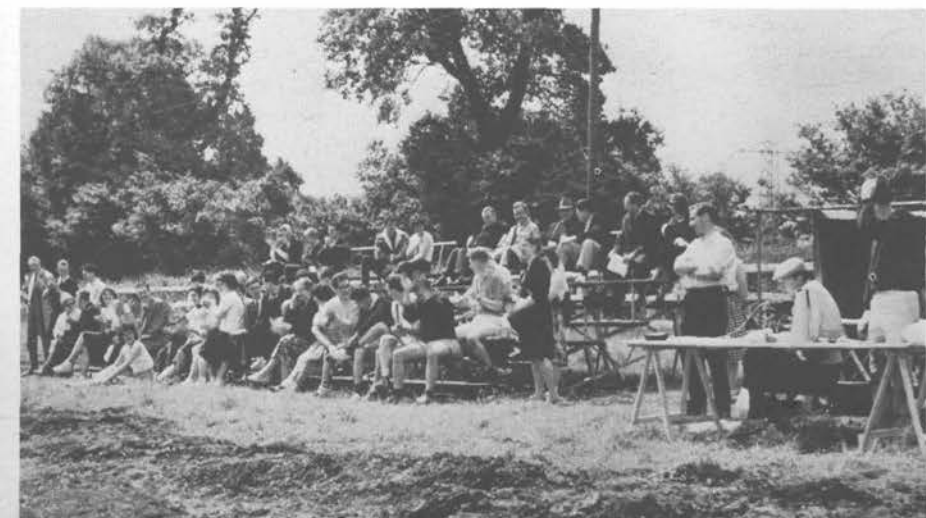



Above left: "Tea Break" at London Docks!

Above: Will that really turn out to be a trumpet?"



FIELD TRIP

Left: Another Zephyr nearly ready to be driven off the assembly line.

Below left: "Look out, Helen, he might get your hand!"

Below: Do you suppose I could make one of those "squeeze boxes"?"

(Courtesy of the Ford Motor Company)





FIRST YEAR

Relaxing by the bridge amidst the splendor of the Japanese garden.



YOLANDE A. BECK
DURBAN, SOUTH AFRICA



KEVIN M. BENEFIELD
MELBOURNE,
VICTORIA, AUSTRALIA



DANIEL BOTHA
PRETORIA, SOUTH AFRICA



RICHARD E. A. BLANDY
ALTRINCHAM, CHESHIRE



PAUL G. BUCKLEY
HORSHAM, SUSSEX



GEORGE S. CARTER
DINGLE, LIVERPOOL



DAVID E. BRADFORD
NEW ORLEANS, LOUISIANA,
U.S.A.



DOUGLAS E. COX
TASMANIA, AUSTRALIA



WILLIAM DARE
SOUTH SHIELDS,
Co., DURHAM

FIRST YEAR



DONALD R. ECKER
AURORA, ILLINOIS, U.S.A.



PATRICK T. DANIELS
WALLASEY, CHESHIRE



JOHN W. HOPKINSON
YEADON, NR. LEEDS
YORKSHIRE



SHEILA HUGHES
MANCHESTER, LANCs.



BETTY J. HYLAND
CAVAN, IRISH REPUBLIC



GEORGE F. JACOBS
PRETORIA, SOUTH AFRICA



LYALL G. JOHNSTON
SOUTHLAND, NEW ZEALAND



JANE A. B. JOHNSON
SCALLOWAY, SHETLAND IS.



JOHN F. KHOURI
WELLINGTON,
NEW ZEALAND



KARL KARLOV
GLADESVILLE, N.S.W.,
AUSTRALIA



JUDY A. LEHMANN
SYDNEY, N.S.W.,
AUSTRALIA



SALAM I. MAIDANI
BAGDAD, IRAQ



PATRICIA A.E.F. MARSH
GRAVESEND, KENT



ROBERT G. MORTON
DARGAVILLE, NEW ZEALAND



JOHN S. MEYER
TIMARU, NEW ZEALAND



VALERIE L. McMORRAN
BECKENHAM, KENT



BARBARA L. NESTOR
FINLEYVILLE,
PENNSYLVANIA, U.S.A.



DOUGLAS B.N. OSGOOD
STOCKWOOD, BRISTOL



DELIA F. PALMER
ST. ALBANS,
HERTFORDSHIRE



WILLIAM F. PENTECOST
INVERCARGILL,
NEW ZEALAND



CHRISTINE PRICE
HORNSEY, LONDON



LYNETTE D. PAYNE
KIVUBILLI, N.S.W.,
AUSTRALIA



ROSEMARY H. SANDERSON
LANCASTER, LANCS.



ELSE H. SCHLOTEL
BUXTEHUDE, GERMANY



PETER SINCLAIR
OSWESTRY, SHROPSHIRE



MARGARET SULLIVAN
BELFAST, N. IRELAND



PAUL R. SUCKLING
STROUD GREEN, LONDON



HARRY SULLIVAN
BELFAST, N. IRELAND



ARTHUR O. SUCKLING
STROUD GREEN, LONDON

FIRST YEAR

J. EDWARD TAGG
CATTERICK, YORKSHIRE



EVELYN M. THOMAS
GRAND JUNCTION,
MICHIGAN, U.S.A.



JEANNETTE M. WHALEN
LIDSDALE, N.S.W.
AUSTRALIA



W. HENRY WILSON
BALLYMENA, CO.
ANTRIM, N. IRELAND



COLIN S. SUTCLIFFE
N.S.W., AUSTRALIA





SECOND YEAR

A minute to chat on the steps of the library.



JEAN BARLOW
STOKE-ON-TRENT, STAFFS.



COLIN ADAIR
BELFAST, N. IRELAND



ALAN D. BEARDSMORE
BIRMINGHAM



SARAH E. BLAIR
BELFAST, N. IRELAND



WINSTON W. BOTHWELL
Co. LOUTH, IRISH REPUBLIC

SECOND YEAR



JOHN A. CHEETHAM
LOUGHBOROUGH, LEICS.



DOREEN CHARLESWORTH
LINTHWAITE, HUDDERSFIELD



JOYCE E. BOYD
MENTONE, VICTORIA, AUSTRALIA



KEITH BRITTAIN
STAMFORD, LINCS.



KERRY B. COOPER
PASADENA, CALIFORNIA, U.S.A.



ANTHONY G. ELLIS
NORWICH, NORFOLK



JOY COUPLAND
NUNEATON, WARWICKS



GUNNAR FROILAND
DRAMMEN, NORWAY



BARRY M. GATER
BANBURY, OXON



VICTOR GUTIERREZ
LONG ISLAND CITY, N.Y., U.S.A.



LOUIS P. GUTIERREZ
NEW YORK, N. Y., U.S.A.



MERVYN O. HAGGER
HUCCLECOTE, GLOS.



HRAYR HAROUTUNIAN
TEHRAN, IRAN



JOHN HALFORD
NORTH HARROW, MIDDLESEX



BARBARA A. HARLEY
EWELL, SURREY



STANLEY HEATON
PRESTON, LANCs.



JAN H. JÄHREN
HAMAR, NORWAY



FREDERICK W. LAVERS
STOKE, DEVONPORT, DEVON.



GARRICK F. McDONNELL
BURLEIGH HEADS, AUSTRALIA



CAROLINE MANLEY
DUBLIN, IRISH REPUBLIC



GRAEMME J. MARSHALL
LUDLOW, WESTERN AUSTRALIA



CATHY MORRIS
WEST CROYDON, SURREY



HILARY M. MASSEY
WATFORD, HERTFORDSHIRE



KENNETH J. NEWMAN
LEATHERHEAD, SURREY



STEPHEN MARTIN
HUNTER'S HILL, N.S.W.,
AUSTRALIA



DARRELL J. MUCHE
BRISBANE, QUEENSLAND
AUSTRALIA



DIANA PADDY
NEW MALDEN, SURREY

SECOND YEAR



NEILL ROBERTSON
DUNDEE, SCOTLAND



JOYCE E. ROSE
NYAH WEST, VICTORIA,
AUSTRALIA



WALDEMAR W. RUPP
LA CHAUX-DE-FONDS,
SWITZERLAND



KARE RUUD
OSLO, NORWAY



EDNA R. SENIOR
CLAPHAM, LONDON



FREDERICK W. VANSTON
DUBLIN, IRISH REPUBLIC



RICHARD WILDING
MANCHESTER



ARTIS M. THOMAS
GRAND JUNCTION, MICHIGAN,
U.S.A.



STUDENT OFFICERS

Left to Right:

Back Row; FRANK BROWN, Third Year Class President; GRAEMME MARSHALL, Second Year Class President; JOHN HOPKINSON, First Year Class President; JAMES YOUNG, Fourth Year Class President; DON WATERHOUSE, Special Representative; RON REEDY, Student Body Vice-President; REG PLATT, Student Body President.

Front Row; TERRY SMITH, Women's Representative; HEATHER BOWDEN, Secretary; SHIRLEY PRESTON, Senior Women's Representative.



SOCIAL CANDIDS









THIRD YEAR

Listening to the cheery notes coming from the aviary.



WILLIAM C. BRADFORD
New Orleans, Louisiana, U.S.A.



FRANK BROWN
Orpington, Kent



JOHN D. BUTTERFIELD
Wimbledon, Surrey

THIRD YEAR



ROBERT A. DICK
Pasadena, California, U.S.A.



HEATHER BOWDEN
Watford, Herts



RICHARD J. FRANKEL
Nilgris, South India



ROBERT E. FAHEY
Cleveland, Ohio, U.S.A.





JILL COLEMAN
Salisbury, Wilts



PETER G. EDWARDS
Harlow, Essex



IRENE E. BLACK
Raphoe, Co. Donegal, Irish Republic



HELEN G. BURCHILL
Blacktown, N.S.W., Australia



GRAHAM A. GASKELL
Brisbane, Queensland, Australia



EDWARD J. GORE
Bermondsey, London



ALYS M. G. JONES
Woking, Surrey



MARY HOLLIS
Leicester, Leics.



PAULA HEGVOLD
Pasadena, California, U.S.A.



JOHN A. JEWELL
Cardiff, Wales



MICHAEL J. HUSTWAIT
Rusden, Northampton



JAMES S. McBRIDE
Belfast, N. Ireland



CAROL A. NESTOR
Finleyville, Pennsylvania, U.S.A.



DAVID J. OSGOOD
Stockwood, Bristol



JANICE M. STEEL
Cabramatta, N.S.W., Australia



JOHN A. THOMAS
Kidderminster, Wores.



GORDON TERBLANCHE
Germiston, S. Africa



Left to right standing: R. Morton; G. Gaskell; D. Muche; K. Brittain; G. Froiland; R. Dick; E. Smith; Mr. R. Boraker (Faculty Advisor). Seated: A. Jones; J. Steel; R. McNeil (Editor).

Above:
PORTFOLIO STAFF

JOURNALISM CLASSES

Below:
ENVOY STAFF

Left to right: B. Harley; W. Bothwell; W. Cable-Scott (Editor); R. Boraker (Faculty Advisor); P. London; M. Hagger; A. Thomas; S. Preston.



FOURTH YEAR

A secluded pool in the woods — a perfect setting for quiet thoughts.





MICHAEL W. BARLOW
West Ham, London.
Mail Reading Dept.

MICHAEL A. BOUSFIELD
Johannesburg, South Africa.
Letter Answering Dept.



WILLIAM F. CABLE-SCOTT
Woking, Surrey.
Editor—"The Envoy", U.K.
Printing Dept.



GRAHAM J. HOWELL,
Port Talbot, Wales.
Carpentry.



RONALD D. McNEIL,
High Point,
North Carolina, U.S.A.
President Ambassador Club II,
Editor—"The Portfolio",
Sermonettes,
Visiting Programme.

PEGGY LARUE LOCHNER,
Pasadena, California, U.S.A.
Printing Dept.



PETER B. LONDON,
Leigh-on-Sea, Essex.
Printing Dept.





JOHN M. SANDERSON,
 Vumba Mountains, S. Rhodesia.
 President Ambassador Club I
 Assistant Director of Buildings
 and Grounds. Sermonettes,
 Visiting Programme.

MEL PEACOCK,
 Luton, Bedfordshire.
 Mailing Dept.



REG PLATT,
 Dagenham, Essex.
 Student Body President,
 President Ambassador Club IV,
 Baptising Tour, Sermonettes,
 Visiting Programme,
 Mail Reading Dept.

FOURTH YEAR

SHIRLEY V. M. PRESTON,
 Maidstone, Kent.
 Senior Womens' Representative,
 Letter Answering Dept. Typist.



RONALD REEDY,
 Peoria, Illinois, U.S.A.
 Student Body Vice-President,
 Sermonettes,
 Visiting Programme.

STANLEY G. OLSON,
 Föstrop, Nygård, Sweden.
 Mailing Dept.





DESMOND SEATON,
Newtownabbey,
Co. Antrim, N. Ireland.
Supervisor of Mailing Dept.



EDWARD SMITH,
Lambeth, London.
President of the Music Society,
Supervisor of the Mail Reading
Dept., Visiting Programme.



TERRY A. SMITH,
Salt Lake City, Utah, U.S.A.
Student Assistant
in Domestic Science.



KYRIACOS J. STAVRINIDES,
Limassol, Cyprus.
Faculty—Music Dept.,
President Spokesman Club,
Visiting Programme.

DON WATERHOUSE,
San Angelo, Texas, U.S.A.
Mens' Representative, Vice-
President Ambassador Club III,
Baptising Tour, Sermonettes,
Visiting Programme,
Mail Reading.



JAMES J. YOUNG,
Edinburgh, Scotland.
Fourth Year Class President,
Vice-President Ambassador
Club I, Sermonettes, Visiting
Programme, Mailing Dept.

FEAST OF TABERNACLES

A brief walk in the World
Tomorrow today!

A glimpse along the main
entrance of Sinah Warren.





Sna...

RECEPTION
CAR PARK



Above: This year the dining hall was expanded, making it possible for all those attending the Feast to eat together once again.

Extreme right: The nerve centre of the closed circuit television network where Mr. J. Cheetham, (seated) and Mr. M. Smith (standing) were monitoring vision and sound. From here vision and speech were relayed to an overflow English speaking audience in the hall next to the main auditorium (right), while Mr. F. Schnee and Mr. W. Rupp interpreted for the German speaking audience in another television room (upper right).





THE BARTERED BRIDE

The Ambassador Singers added a great deal of enjoyment to the Fall Festival by staging the concert version of "The Bartered Bride." This was a repeat performance of an earlier, on-campus presentation under the direction of the Ambassador College Faculty of Music. These scenes show the brilliant colors of this lively musical production.



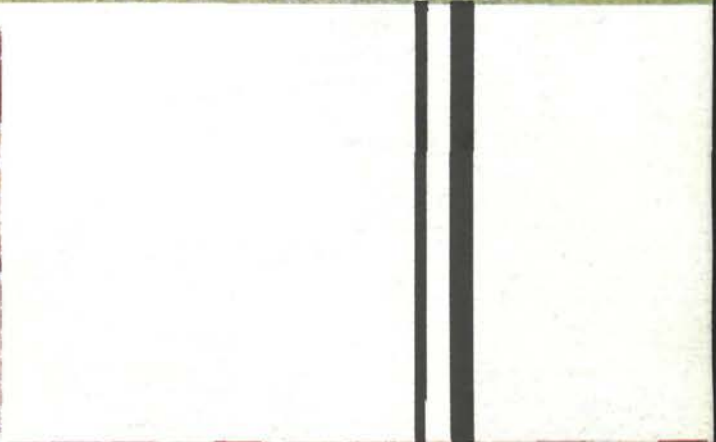



Above: Not wanting to be left out, the children, led by Jill Coleman, give their contribution to the Fun Show.



Above: The Sombbrero provided a fine place for relaxing during free times.



Above: Manchester brethren take a stroll to the sea at the beautiful Sinah Warren camp.



Above: Students lend a hand in taking ENVOY orders.



Above: Cosy little chalets by the sea at Sinah Warren provided much needed additional accommodation.



Above: Nelson's famous "Victory" which fought at the Battle of Trafalgar in 1805. Since she was in nearby Portsmouth some brethren went to see her.



Left: Our own band played the music for dancing.

Right: A successful Fun Show is over and students take their final "curtain call".







INSIDE



STORY



MR. & MRS. DEAN C. BLACKWELL
EVANGELIST
DISTRICT SUPERINTENDENT
CHICAGO; LA GRANGE, ILL.



MR. & MRS. HERBERT W. ARMSTRONG
PRESIDENT AND PASTOR GENERAL
PASADENA, CALIFORNIA



MR. & MRS. GARNER TED ARMSTRONG
EXECUTIVE VICE PRESIDENT
EVANGELIST
PASADENA, CALIFORNIA



MR. & MRS. C. WAYNE COLE
EVANGELIST
DIRECTOR, AUSTRALIAN OFFICES
SYDNEY; BRISBANE, AUSTRALIA

MINISTERS AND WIVES



MR. & MRS. RAYMOND C. COLE
EVANGELIST
DISTRICT SUPERINTENDENT
NEW YORK CITY; PHILADELPHIA, PA.



DR. & MRS. HERMAN L. HOEH
EVANGELIST
FRESNO, CALIFORNIA



MR. & MRS. CHARLES F. HUNTING
EVANGELIST
BRISTOL, ENGLAND



MR. & MRS. RAYMOND F. McNAIR
EVANGELIST
DIRECTOR, ENGLISH WORK
LONDON, ENGLAND



DR. C. PAUL MEREDITH
EVANGELIST
DIRECTOR, CORRESPONDENCE COURSE
PASADENA, CALIFORNIA



MR. & MRS. RODERICK C. MEREDITH
EVANGELIST
MINISTERIAL SUPERVISOR, U.S.A. & CANADA
LOS ANGELES, CALIFORNIA

MR. & MRS. ALBERT J. PORTUNE
EVANGELIST
SAN DIEGO, CALIFORNIA



MR. & MRS. NORMAN A. SMITH
EVANGELIST
NORTH HOLLYWOOD, CALIFORNIA



MR. GERALD D. WATERHOUSE
EVANGELIST
DIRECTOR, SOUTH AFRICAN OFFICES
JOHANNESBURG, SOUTH AFRICA



MR. & MRS. DAVID ANTION
PASTOR
OKLAHOMA CITY; TULSA, OKLAHOMA



DR. & MRS. CHARLES V. DOROTHY
PASTOR
SAN BERNARDINO, CALIFORNIA

MR. & MRS. DIBAR APARTIAN
PASTOR
DIRECTOR, FRENCH WORK
PASADENA, CALIFORNIA



MR. & MRS. ROGER FOSTER
PASTOR
WICHITA; LIBERAL, KANSAS

MR. & MRS. BRYCE G. CLARK
 PASTOR
 DISTRICT SUPERINTENDENT
 SPRINGFIELD; KANSAS CITY, MO.



*M*INISTERS AND WIVES



MR. & MRS. J. F. FRIDDLE, JR.
 PASTOR
 SEATTLE; TACOMA, WASH.



MR. & MRS. JOHN D. HAMMER
 PASTOR
 SAN ANTONIO; CORPUS CHRISTI, TEXAS





MR. & MRS. RONALD KELLY
PASTOR
PASADENA, CALIFORNIA



MINISTERS AND WIVES

MR. & MRS. LESLIE L. McCULLOUGH
PASTOR
EL MONTE, CALIFORNIA



MR. & MRS. DALE HAMPTON
PASTOR
EUGENE; MEDFORD, OREGON



MR. & MRS. DAVID JON HILL
PASTOR
LONG BEACH, CALIFORNIA



MR. & MRS. BILL McDOWELL
PASTOR
PITTSBURGH, PA.; AKRON, OHIO

MR. & MRS. H. BURK McNAIR
PASTOR
DENVER; PUEBLO, COLORADO



MR. & MRS. CARLTON SMITH
PASTOR
DISTRICT SUPERINTENDENT
PORTLAND; SALEM, ORE.; BOISE, IDA.



MR. & MRS. KENNETH SWISHER
PASTOR
DISTRICT SUPERINTENDENT
GLADEWATER, TEXAS; MINDEN, LA.



MR. & MRS. L. LEROY NEFF
PASTOR
BIG SANDY, TEXAS



DR. & MRS. BENJAMIN R. REA
PASTOR
BIRMINGHAM, ENGLAND



MR. & MRS. DEAN R. WILSON
PASTOR
DIRECTOR, CANADIAN OFFICES
VANCOUVER, B.C. CANADA



DR. & MRS. CLINT C. ZIMMERMAN
PASTOR
BAKERSFIELD, CALIFORNIA



MR. & MRS. DAVID ALBERT
PREACHING ELDER
ODESSA; AMARILLO, TEXAS



MR. HAL BAIRD
PREACHING ELDER
ST. LOUIS, MO.; HARRISBURG, ILL.



MR. & MRS. JOHN BALD
PREACHING ELDER
BLOOMINGTON, ILLINOIS



MR. & MRS. ROBERT C. BORAKER
 PREACHING ELDER
 BRICKET WOOD, ENGLAND



MINISTERS AND WIVES



MR. & MRS. CARN CATHERWOOD
 PREACHING ELDER
 INDIANAPOLIS, IND.; CINCINNATI, OHIO



MR. & MRS. ARTHUR CRAIG
 PREACHING ELDER
 BIRMINGHAM; MOBILE, ALA.; ATLANTA, GA.



MR. & MRS. RONALD L. DART
 PASTOR
 BRICKET WOOD, ENGLAND



MR. & MRS. BENJAMIN CHAPMAN
 PREACHING ELDER
 BIG SANDY, TEXAS



MR. & MRS. BOB HOOPS
PREACHING ELDER
PITTSBURGH, PA.; AKRON, OHIO



MINISTERS AND WIVES

MR. & MRS. HAROLD JACKSON
PREACHING ELDER
CHICAGO, ILLINOIS



MR. & MRS. VERNON F. HARGROVE
PREACHING ELDER
PHOENIX; TUCSON, ARIZONA



MR. & MRS. SELMER L. HEGVOLD
PREACHING ELDER
SANTA BARBARA, CALIFORNIA



MR. & MRS. ROBIN JONES
PREACHING ELDER
BRICKET WOOD, ENGLAND

MR. & MRS. DENNIS LUKER
PREACHING ELDER
SACRAMENTO; OAKLAND, CALIF.; RENO, NEV.



MR. & MRS. CARL McNAIR
PREACHING ELDER
MEMPHIS, TENN.; LITTLE ROCK, ARK.



MR. & MRS. ALLEN MANTEUFEL
PREACHING ELDER
CHICAGO, ILLINOIS



MR. FRANK McCRADY
PREACHING ELDER
SOUTH BEND, IND.; GRAND RAPIDS, MICH.



MR. & MRS. SHERWIN McMICHAEL
PREACHING ELDER
MINNEAPOLIS, MINN.; SIOUX FALLS, S. D.



MR. & MRS. ARTHUR MOKAROW
PREACHING ELDER
TOLEDO, OHIO; DETROIT, MICH.



MR. & MRS. ERNEST L. MARTIN
PASTOR
MANCHESTER, ENGLAND



MR. & MRS. GEORGE A. MEEKER
PREACHING ELDER
MILWAUKEE, WISCONSIN



MR. & MRS. RICHARD PLACHE
PREACHING ELDER
GREENSBORO, N. C.; RICHMOND, VA.



MINISTERS AND WIVES



MR. & MRS. JOHN E. PORTUNE
PREACHING ELDER
BRICKET WOOD, ENGLAND



MR. & MRS. RICHARD PRINCE
PREACHING ELDER
DALLAS; HOUSTON, TEXAS



MR. & MRS. DAVID WAINWRIGHT
PREACHING ELDER
BRICKET WOOD, ENGLAND



MR. & MRS. LEON WALKER
PREACHING ELDER
BRICKET WOOD, ENGLAND



MR. & MRS. JAMES WELLS
PREACHING ELDER
BELFAST, IRELAND



MR. & MRS. WILLIAM WINNER
PREACHING ELDER
MELBOURNE, AUSTRALIA



Modern technology helps us keep up with broadcast requirements the world around. These "dubbing room" Ampex Recorders faithfully reproduce hundreds of tapes each week for distribution throughout the United States, Canada, and overseas offices.

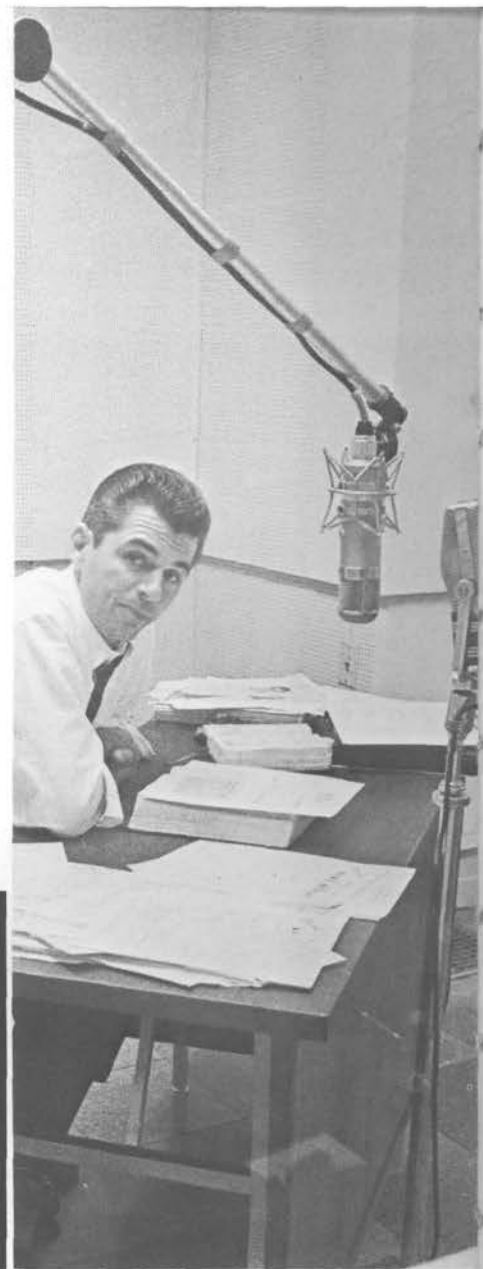

RADIO STUDIO

These few simple tools, years of dedicated preparation, and a deep sense of inspiration make possible the gripping, rapid-fire delivery characteristic of every broadcast. The studio is ready, the mike set, notes prepared. A hasty entrance, a few preliminaries completed and another spontaneous live program will be on the air.

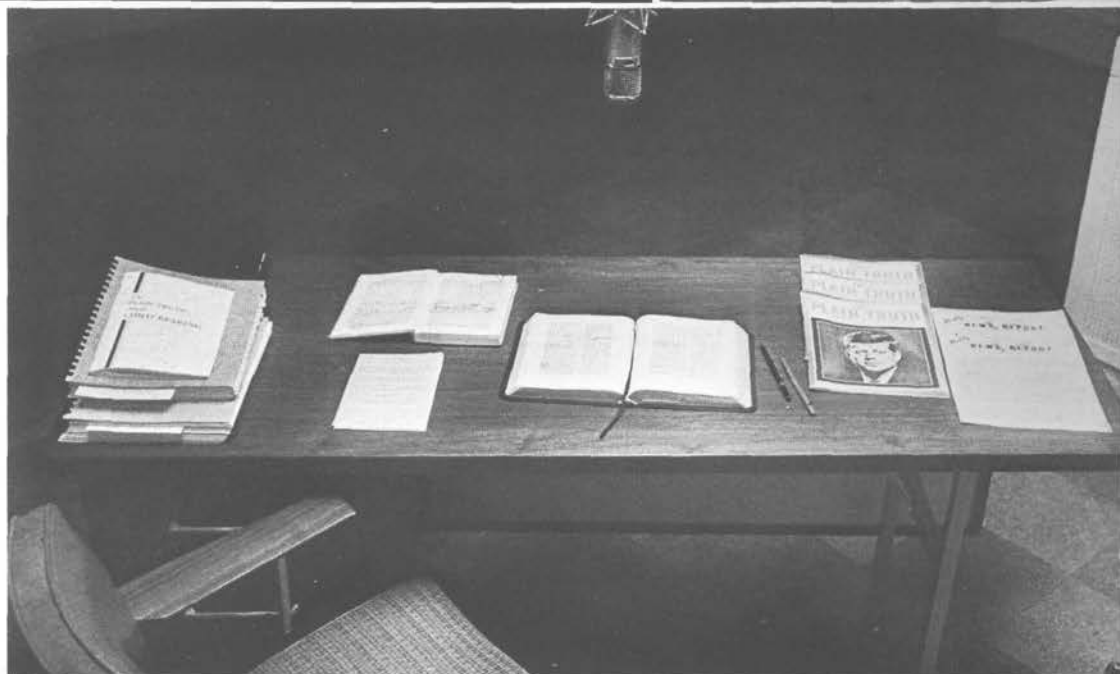

Waiting the count down and Mr. Art Gilmore's familiar, "Ambassador College presents. . ."

The life line through which pour twenty-two million Watts of radio power each week is a $\frac{3}{8}$ inch magnetic tape. This delicate plastic ribbon is the key that unlocks the most powerful radio broadcast on earth. Mr. Inglima splices a master tape before making copies for distribution.



"So until next time. . ." Mr. Armstrong races the clock to close on time.

Roger Clark prepares another shipment of pre-recorded tapes. This view of the shipping room gives an indication of the amount of work being done in our own facilities.



On the first Sunday in 1934, Mr. Herbert W. Armstrong began THE WORLD TOMORROW broadcast over a tiny 100 Watt station in Eugene, Oregon. There were to be many lean years ahead before the program was to reach its present international stature. In spite of trials and set backs, Mr. Armstrong proved faithful to the task. Slowly, the broadcast became known throughout the Pacific Northwest. Taking advantage of better broadcasting facilities and the opportunity to increase the scope of national coverage found in California, the entire office staff was moved to Pasadena in 1947. From here, THE WORLD TOMORROW program has mushroomed in power and growth until today it is broadcast through the facilities of 150 strategically located radio stations employing 22 million Watts of broadcasting power to boom a message of hope into millions of homes around the world and "Greetings friends around the world. . ." may be heard on every continent.

The responsibilities of managing a fast growing, world-wide organization have forced Mr. Armstrong to relinquish the main burden of steady broadcasting to his son and his voice is now seldom heard except for occasional programs. However, his interest in the program and its effects on the listening world has not diminished one whit and you can be sure his guiding hand is yet behind THE WORLD TOMORROW.



RADIO STUDIO

Taking up the broadcasting reigns from his father, Mr. Garner Ted Armstrong is today the principle speaker of the world's most powerful radio broadcast. Weekly, his voice is carried around the earth with more power and reaches more people than any other program on the air. Beginning in 1955, when he did an occasional fill-in for his father, Mr. Armstrong has continued to grow and develop into the most widely noted speaker perhaps in radio history.



Left: Much of the responsibility for the success of THE WORLD TOMORROW broadcast fall on the shoulders of Mr. Norman Smith, congenial hard-working manager of the broadcasting studios.



"Saludos amigos. Les habla Benjamín Rea con las buenas noticias sobre el mundo de mañana." Dr. Rea's voice has grown to be a familiar sound to thousands of listeners throughout Central and South America. The fruits of the message being broadcast have already called for two baptizing tours through Latin America and many more listeners are being led to seek "The Way" in a chaotic world.



"Guten Morgen, liebe Hörer! Hier ist Erhard Klammer mit den erfreulichen Nachrichten von der Welt von morgen!" Mr. Klammer speaks of things to come on the WELT VON MORGEN, the WORLD TOMORROW broadcast in the German language reaching the German speaking communities of all Europe.



M. Dibar Apartian bids his listeners, "Soyez donc à l'écoute très bientôt," in closing a recording session of LE MONDE A VENIR. Mr. Apartian's voice is now heard not only over 500,000 Watt stations "Radio Lux" and "Europe I," going to all France and the Low Countries of Europe, but is also beginning to reach the French speaking population of Eastern Canada and the Islands of the Caribbean Sea.



This revolving globe with its winking lights reminds everyone of the tremendous, world-circling coverage given God's truth through THE WORLD TOMORROW broadcast originating from our own Pasadena Campus.

After Mr. Smith's final adjustments of the "control console," the red lights will flash "ON THE AIR" and another half-hour broadcast will be under way.

Distribution is a big job requiring many records and the faithful patience to keep them current. Mr. Lawson Briggs oversees shipping and distribution of the Course as well as the careful correction of each test returned.



Lawson and Ed Kleier seem lost in yards and yards of address tapes.

Principle writing assistants to Dr. Meredith are Bill Ellis and Richard Sedliacek. This team of writers spends thousands of hours painstakingly preparing each lesson to offer maximum benefit to students they never see. Carefully correlating all material prepared, this trio will write and re-write until each lesson is letter perfect and presents each subject in just the right way.

CORRESPONDENCE

The Ambassador College Bible Correspondence Course started nearly ten years ago as virtually a one man project. Today, in its tenth year, production and distribution of the monthly lessons requires a staff of seven employees under the direction of Dr. C. Paul Meredith. The steady growth of the course has not been rapid, but today we count fifty-five thousand faithful, long standing students who are willing to spend much of their time in seeking a deeper understanding of the words of life.

COURSE



Left: Pat Patterson adds her contribution to the successful circulation of thousands of lessons.



Dr. Meredith and Bill Ellis smile at the completion of another lesson.



Dr. Meredith and Dr. Dorothy confer over another lesson to be translated into Spanish. The Course is becoming steadily more international and we now produce it in German and French as well as in Spanish and English. In these four basic languages, we can most effectively reach the largest enrollment around the world.

PRINT SHOP

Ambassador Press is now the largest printing plant in Pasadena. This past year, 165 tons of raw papers were turned into 10,000,000 pieces of literature for distribution to most of the world. Equipment added since these pictures were taken have helped us catch up with the ever increasing demand for more printed material.

"The Line," Everything from mimeograph to off-set printing is done in this section of the print shop.



Mr. Winger and Mr. Williams keep everything flowing smoothly through the "Miehle 29." This machine prints over 20,000 pages for the GOOD NEWS every hour.

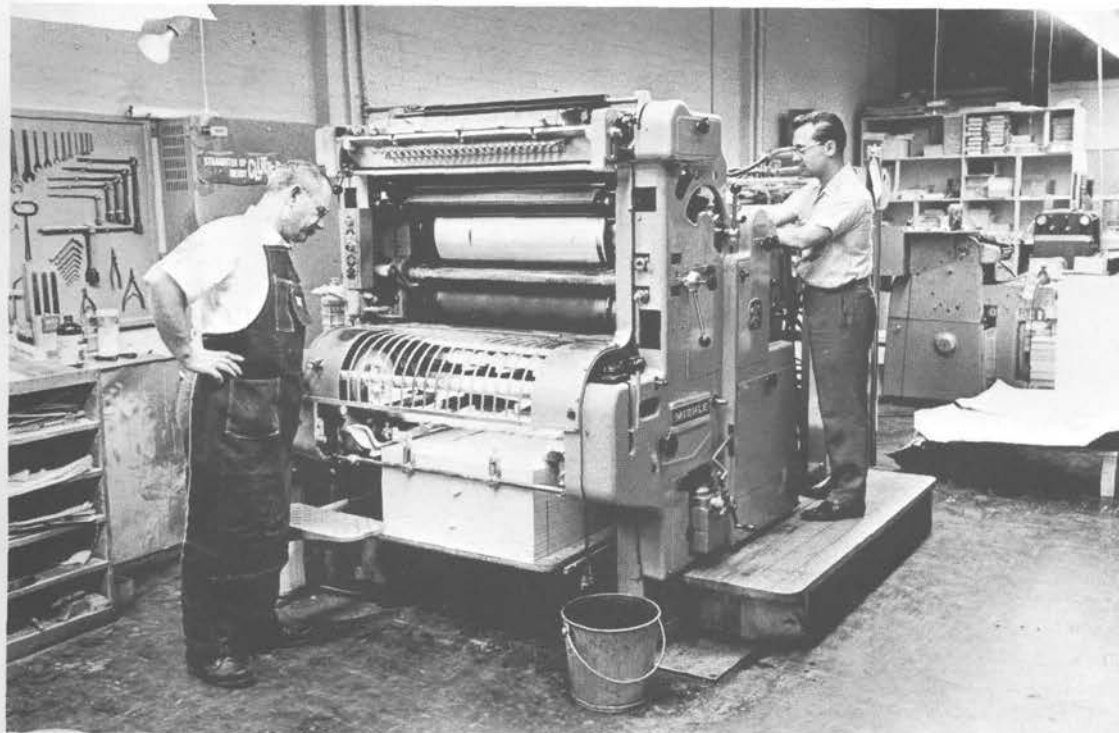

Mr. Tom Justus, plant superintendent, gives Mr. Lee Sefcak another rush job order.

Type for each job is cast and set by the composing room staff. L. to R., Zino Caradonna, Donald McDonald, Garland Campell, Elvin Merk.



Mr. Merk spells Garland at the Intertype.

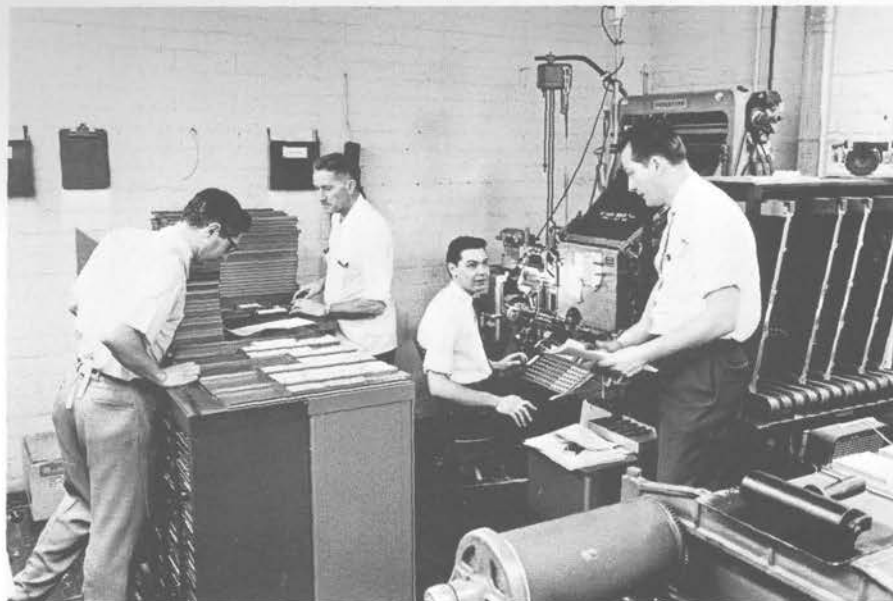

Above: Charles Roemer and Jim Rasmussen check a negative in the darkroom.

Above left: Mr. Hill and shop supervisors plan the layout for our new press building. L. to R.: Don Schoon, Mr. Hill, Elvin Merk, Jim Gott, Lee Sefcak.

Printing is not the whole job in any print shop. Material must be collated, folded, assembled, trimmed and finally sent either to the warehouse or directly to "Mailing" for quick shipment. Clyde Brown and Earl Cain head up the bindery crew.

Ambassador College is one of the top mail receiving organizations in the entire world! The Mail Receiving Department employs a staff of sixty men to read and channel the steady flow of 90,000-100,000 letters that pour into our Pasadena offices alone each month. We are beginning to top one hundred thousand monthly letter receipts regularly and have posted an all-time high of 171,519! This work IS growing and it's growing fast! The department, long suffering from lack of space will expand to fill the entire second floor of the Press Building with the move of the Letter Answering Department to its new quarters in the Press Annex Building.

MAIL RECEIVING



Mr. Sefcak and Mr. Dick talk over the monthly report with Mr. Wilson, Department Manager.

Mr. Dick keeps in touch with the opening division for a daily tabulation.



Ron Miller sorts the in-coming mail for inter-office distribution.



Jan holds the front line at the door as receptionist-typist. Morgan Olsen prepares a tabulation report behind her.



Mr. McNair keeps watchful check on the radio monitor reports. Radio Monitors help us to correctly evaluate the worth of each station.



John Schroeder distributes mail to be read.

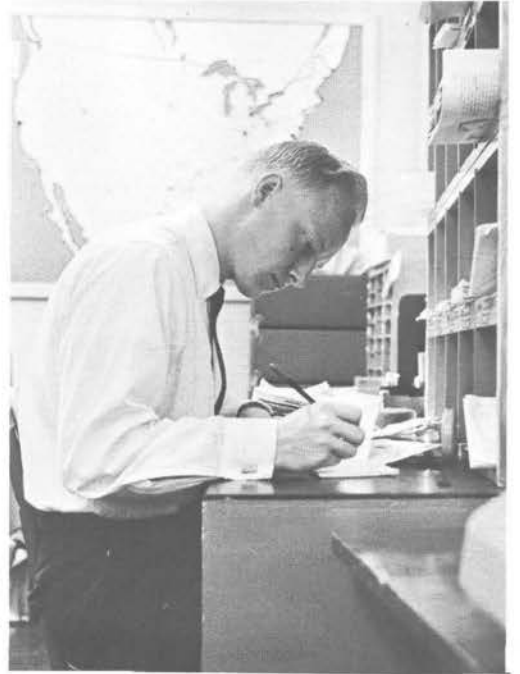

Jim Hammonds tabulates the days receipts.



Left: Ray Dick and Gary Sefcak work continually to improve efficiency.



Above left: Don Prunkard checks off the radio station listed on each envelope. This tells us how well a station is "pulling."



Above: Ken Westby explains procedures to George Pantelef. Constant "reading checks" by supervisors maintain a high rate of efficiency in this section.



Left: Bob Haworth scans a letter and notes the literature requested.



Mr. Doak and Paul Zapf talk it over.

LETTER ANSWERING

Dr. Clint C. Zimmerman heads a highly trained, dedicated staff of letter writers who carry on a ministry by mail. A constant flow of more than 2,000 letters per month through the department keeps letter writers hard pressed to stay abreast of the work load. Unwilling to sacrifice quality, each writer spends an average 45 minutes per letter in answering questions and helping with personal problems.

Weekly meetings with Mr. Glover and Mr. Berg help to keep every thing running smoothly.

Mr. Berg finishes a final draft.



J. W. Robinson offers sage advice to Bill Dankenbring and Carol Miller.



Special Services Department is a "staff within a staff." L. to R. Mr. Doak, Mr. Berg, Earl Reese, Mrs. Jean Prunkard.



Dr. Zimmerman contemplates a day's reading. Every letter is proof-read twice to insure a most effective job.

Above center: Letha Shultz is Dr. Zimmerman's "girl Friday."

Right: Bob Gentet acknowledges greetings.



Left: Mr. Glover is deeply involved with the job at hand.

Right: "J.W." ponders another question on farming.

Right: Duane Cooper has the answer for Earl Reese. Writers make extensive use of the "L.A.D." reference library to research the answer to every question.



Dennis Pebworth checks out an answer with Mr. Glover.



"L.A.D." employs 19 clerk-typists to match writer production. An average of 30 minutes time goes into every letter. Writing and typing time averages 1¼ hrs. per letter—a real service to those seeking help.

Above left: Allen Dexter dictates a reply on a "Stenorette."

Left: Pat Clark spends much of her time in the files.



Ambassador College Press Entrance



Receptionist, Rita Butler



Hugh Mauck, Manager of Mailing Office, Circulation Manager, U. S. edition of The Plain Truth



Arthur Docken, Office Supervisor

THE PRESS BUILDING

A vital adjunct to our Pasadena Campus is the Ambassador College Press Building. Centered in this virtual beehive of humming activity are the many departments and offices necessary to the efficient service of the hundreds of thousands who write us each year.

Mailing Department



Co-Worker Department



The MagnaCraft Addressing Machine





Typing and addressing



Kenneth Register, IBM Dept.



"Stuffing" of requested literature



Keypunching IBM receipts



Addressing the Bible Story
Stamping the correct postage



Sorting and mailing of the Bible Story

Inserting of booklets into envelopes

Off to the Post Office!

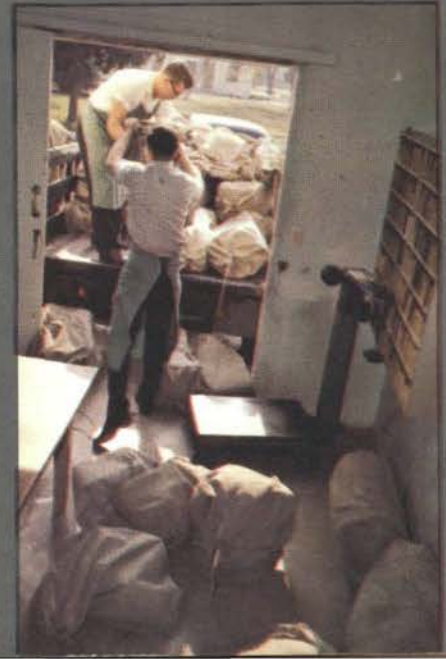

The Commercial Credit Corporation Building—home of our Philippine offices. Mr. Gerald Waterhouse was led to establish offices in this most modern building in August, 1962. It has served us well ever since.



The expanding work of our Philippine offices is capably carried out by Mr. Pedro Ortiguerra (standing center) and Mr. Guy Ames (seated). They are assisted by Mr. Ortiguerra's two son's, Jeremiah (left) and Benjamin (right). Encouraging monthly reports continue to tell of constant growth in every way.



Mr. Pedro Ortiguerra carries out the administration of our work directly with the Philippine people.



This Fiji Island signpost spells a story of travel and adventure to those bound for the western Pacific.

PHILIPPINES

Philippine brethren enjoy a fine meal and good fellowship at last year's Feast. Mr. Ortiguerro is seated second from the right facing the camera.



This low-angle picture brings out the architectural beauty and design of our office building.





The MLC Building, North Sydney, Australia is headquarters for God's work in the western Pacific area.



Australian brethren delight in a springtime Feast of Tabernacles in the mountainous region of Blackheath.



A spectacle of color
. . . the Sydney
Bridge at night.



AUSTRALIA



The MLC Building
dominates the skyline
of North Sydney over-
looking the harbor.



The "North Sydney Six Minus One" sang songs of the rugged life in the "out back." That's *Manners the butler* second from the left.



The young also took part in fun-time activities.

Community Hall served well once again as a meeting place, but we are fast outgrowing it.



Even in Australia the Barber Shop Quartet is a staple in the musical diet. This fearsome foursome provided laughs for all at the fun show.



The children especially enjoyed Blackheath's fine facilities.



AUSTRALIAN SPRING

Many of us associate the Feast of Tabernacles with the fall season, but our "Fall Festival" is their "Spring Festival" in the land down-under. The Festival arrives during the Australian Spring in the southern latitudes.



This handsome group enjoyed eight wonderful days of fine fellowship at Blackheath this past year.

CANADA



Mr. Wilson keeps a tight schedule in doing the many things required to run a busy office.

Mr. Pinelli spends much time personally answering the questions of our Canadian listeners.

Our offices are located on the third floor of the modern United Kingdom Building.



Busy is the word for our Vancouver office serving the entire western Canadian area. Lorelle Simon, Leland Bonnett, Merle Boyes, and Mr. Dennis Prather are kept hopping to stay abreast of the daily chores. Staff membership has grown to nine in an effort to serve the Canadian people fully.



Mr. Schnee takes a rare minute out of his busy schedule to sit for the photographer. You can be sure he was up and back to work in seconds. There's much to do in this bustling nation.

GERMANY

None is more aware of the changing political nature of the rising German nation than those who staff our Düsseldorf offices. Prosperity is returning to the once defeated nation. This view of a typical office building in Düsseldorf gives an idea of what is rising out of the ashes of German defeat.



Mr. and Mrs. Frank Schnee were sent directly to our Düsseldorf offices from Pasadena, California to carry out the work pressed on us by the warm reception of God's truth on the part of the German people. Relief has finally been sent in the person of Mr. and Mrs. Gunnar Freibergs who were rushed to the office in mid-semester this past year.

Mr. Gerald Waterhouse, Manager of the African office.



A "bird's eye view" of Johannesburg as seen from the office flat.



The Windsor Garden's Building — location of the Johannesburg, South African office.

Another new office brings light to the "dark continent." From the 17th floor offices of the Windsor Garden's Building, Johannesburg, South Africa, God's work is beginning.

AFRICA

Work to be done, letters to dictate and type. Mr. Ernest Williams and his wife, Betty, carry out general office work.





Transportation Department



Visiting Program, Secretaries



Barber Shop



Legal Department



News Bureau



Art and Illustration

FACULTY AND ADMINISTRATION

Apartian, Dibar K.	16
Armstrong, Garner Ted	4
Armstrong, Herbert W.	2
Armstrong, Loma D.	3
Armstrong, Karen	45
Bicket, Willis J.	16
Buzzard, Anthony F.	16
Dorothy, Dr. Charles V.	17
Eickhoff, Janet	20
Elliott, Jack R.	9
Ettinger, Leon	20
Germano, Michael P.	20
Herrmann, Kenneth C.	8
Hill, David J.	21
Hoeh, Dr. Herman L.	8
Inglima, Frank	21
Kelly, Ronald	21
Klammer, Erhard	24
Lochner, Floyd O.	24
Marcan, Camille	24
Martin, Lucy H.	9
Mauck, Hugh	29
McCullough, Leslie L.	24
Meredith, Dr. C. Paul	5
Meredith, Roderick C.	4
Michel, Bernell	28
Michel, Gene M.	45
Neitsch, Robert E.	29
Nelson, Kermit O.	29
Owen, Dr. E. H.	38
Pestana, John G.	32
Pfund, J. Kemmer	45
Portune, Albert J.	44
Rader, Stanley R.	44
Reed, Harold J.	32
Reiman, Milton	5
Reiner, Russell A.	32
Smith, Norman	234
Torrance, Lynn E.	33
Van der Veer, Velma	36
Wesbrook, Walter K.	37
Williams, Dorothy	37
Wofford, Donald C.	36

STUDENTS

Wolverton, Basil	5
Zimmerman, Dr. Clint C.	37
Alexander, Garry L.	52
Altergott, Dorothy Jo	53
Altergott, Larry G.	136
Ames, Richard F.	124
Anderson, Karen A.	125
Andrews, Owen S.	60
Anthony, Barbara C.	61
Armstrong, Susan K.	125
Aspenns, Valerian	125
Atkinson, Donna M.	136
Bailey, Mary Jo	125
Baker, Jerry L.	137
Bansemmer, Madeleine	125
Barnes, Anne A.	124
Bates, James D.	53
Battles, Shirley E.	125
Bauer, Joseph C., Jr.	53
Baxter, Pauline A.	124
Beattie, Shirley J.	53
Bechthold, Dwain E.	61
Berndt, William J.	124
Bertuzzi, Robert F.	125
Beyersdorfer, Karl L.	61
Beyersdorfer, Andria E.	52
Bierer, David L.	136
Bird, Rita N.	61
Bogart, Beverly A.	61
Bonnett, Donna L.	60
Boone, Connie L.	124
Bradley, Arch	124
Brantley, Marilyn Z.	53
Briggs, Gary P.	60
Brogard, Frederick	53
Bronkar, Gerald L.	60
Bruns, Sarah B.	125
Bryan, Joy A.	124
Bryce, Charles R.	124
Bullins, Willard M.	53

Bullock, Allen D.	124
Burky, Richard R.	61
Cain, Robert D.	53
Carlson, Lawrence A.	125
Church, Barbara L.	61
Clark, Patricia A.	61
Cokomatch, Norma J.	125
Cooper, Lydia A.	53
Cottle, Eileen D.	52
Couchman, Sharon L.	61
Coulter, Fred R.	137
Cowan, William C.	60
Crain, Charles R.	60
Crandall, Reynold P.	127
Croswell, Gerald R.	126
Curtis, Brent E.	52
Curtis, Karen K.	126
Daniels, D. Leroy	52
Daniels, Georgia C.	127
Davey, Phyllis A.	60
Davis, Sally E.	137
Davis, Don E.	126
Davis, Fred W.	127
Day, Ernestine	60
Deakins, Donald E.	52
Decker, Cedice J.	137
Demarest, Roy G.	52
Demarest, Gary S.	126
Diem, Charlene D.	127
Diem, Leroy R.	136
Dillard, Reber	53
Doak, James R.	137
Dunlap, Clifford E.	61
Ecker, Marian E.	53
Edwards, Barbara A.	53
Eldred, Ellen A.	127
Endres, Karla K.	52
Engelbart, Oswald G.	52
Evanow, Margaret	137
Ferdig, Arthur A.	127
Fink, Julius U.	126
Fischer, Judy L.	53
Flatt, L. Paul	138
Franklin, Frances M.	52

Franklin, Carl D.	138
Freeland, William G.	127
Gerstmann, Joel S.	54
Gipson, Guy A.	52
Goodchild, Joan K.	61
Goodson, Jo Ann	138
Gore, Bruce O.	61
Gray, Robert L.	139
Gray, Steven J.	126
Green, Robert F.	126
Greer, Lambert L.	60
Gudeman, John A.	61
Haas, Nelson C.	54
Halpain, David L.	139
Hancock, Judy	60
Hans, Farol A.	54
Hanson, Ronald G.	126
Hanway, Dale	133
Harford, Melanie T.	54
Haworth, Larry W.	54
Haworth, Robert A.	60
Hayley, Betty Jo	138
Haynes, Sharon D.	60
Heaton, Elaine	54
Hechel, Michael A.	61
Hedge, D. Sharon	126
Henson, Darryl L.	60
Herman, John I.	54
Herzog, Linda M.	127
Hesket, John E.	61
Hohertz, Helen R.	126
Hooser, Donald B., Jr.	54
Houghtaling, Marcia	126
Howard, Myra L.	62
Hoyt, Keith A.	55
Huffman, Jane A.	63
Hunsberger, David G.	127
Hunter, Roy C.	128
Hunter, Keith M.	128
Jauch, Karen A.	62
Jennings, G. Ann	139
Jennings, E. Marie	62
Johnson, Ion H.	128
Johnson, Karen L.	63

Plumbing Department



Carpentry Shop



Electrical Department





The German Department



The French Staff



Women's Dormitory Supervisors



The Paint Crew

Many departments are needed to make Ambassador College a successful institution. These behind-the-scenes color photos tell the story of the beehive activity necessary to the life and growth of our work.

INDEX



The Gardening Department

Johnson, Lance E.	128
Jones, Janet C.	63
Jones, Karen A.	63
Jones, Janelle	63
Jones, Ronald C.	62
Judy, Anita L.	55
Karlson, John B.	55
Kemnitz, George H.	139
Kirk, H. Judd	54
Kobernat, Randall R.	54
Kobernat, Connie M.	129
Kroll, Paul	139
Lading, Barbara A.	62
Landes, Bonnie J.	55
Landing, Arthur W.	129
Laoge, Bernice L.	128
Lavaty, Charles F.	55
Lavender, Tom	139
Lay, Robert L.	140
Leonard, Benjamin C.	62
Lester, J. Harold	55
Levoy, Jaquelyn F.	54
Levy, Michael E.	140
Lillengren, Joel M. R.	55
Lindgren, Aldah E.	128
Lindly, Douglas D.	128
Lindner, Shirley E.	140
Little, Steve	55
Macleod, Duncan R.	128
Major, Diana L.	129
Manbeck, Arlene F.	62
Marshall, Edward A.	140
Martin, Kenneth M.	62
Massey, Annette J.	129
Mathews, Carole D.	55
Matschulat, Marcia R.	55
Mattson, Kenneth J.	133
McCallum, Elaine K.	55
McCracken, Kathryn M.	63
McElroy, Elmer T.	129
McFarland, George N.	63
McFarland, Henry D.	126
McKenzie, Kathie M.	63
McNeely, William M.	62

Meadors, Donald A.	128
Mehaffey, George I.	55
Meier, W. Stuart	55
Merager, Allen G.	128
Merager, Gary D.	62
Merz, George E.	140
Millich, D. Rand	57
Moore, Dyanne L.	55
Murphy, Scarlett K.	129
Myrick, Leslie A.	62
Neff, Lawrence D.	62
Neitsch, Ruth E.	140
Nelson, Ardis C.	57
Nelson, Lyle R.	63
Nesmith, O. Benton	57
Nettles, Billy L.	129
Newton, Mignon A.	63
Nielsen, Margaret L.	56
Nikolajew, Henriette	63
Noga, Vincent D.	128
Oberlander, Robert D.	130
Ochs, Shirley M.	56
Olsen, Vernon E.	63
Page, Royston E.	141
Pagel, Roger S.	129
Panteleeff, George A.	62
Patterson, Patsy A.	63
Peterson, Delores F.	57
Petty, James M.	130
Phillips, Wayne A.	56
Pickett, Thomas J.	56
Pifer, Garry D.	141
Porter, Janice I.	130
Porter, Daniel W.	130
Portune, Albert J.	63
Prather, Gary D.	141
Pratt, Marilyn J.	130
Pruner, John T.	131
Prunkard, Donald L.	141
Pyle, Dennis E.	130
Quinn, Terrance J.	56
Reedy, Daryl E.	57
Riegel, Patsy J.	130
Ritke, Jean M.	130

Robinson, D. Anne	57
Robinson, Leonard A.	131
Robinson, John S.	63
Roemer, Earl L.	64
Roenspies, David R.	130
Roesler, Sharon E.	64
Rothery, Alice M.	131
Rowell, Michael E.	131
Rupp, Betty O.	131
Russell, Judith C.	131
Samples, Donald W.	57
Sandvold, Connie	142
Sargent, Gregory L.	64
Savin, Gerald H.	131
Scheffler, Dorothy A.	131
Schreiber, Linda M.	57
Schuler, William S.	142
Schurter, Dale L.	131
Schutt, Ruthann	57
Schwartz, Sandra S.	56
Sell, Ivan L.	131
Sell, Lyle E.	143
Seltzer, Robert L.	56
Sharp, Willa K.	56
Sharp, Walter R.	142
Shaw, H. Eric	64
Shepard, Sharon L.	131
Shrewsbury, Esther R.	133
Simmons, Janice J.	133
Simpson, David E.	132
Slocum, Ronald	64
Smith, V. Sylvia	65
Sparks, Bernard A.	65
Spence, Robert L.	133
Springer, Carol R.	65
Stamps, Anita E.	64
Stanciu, John A.	64
Stough, William H.	143
Stromli, Sharie O.	64
Stuart, Cherie	56
Sturman, Pamela A.	133
Sylvest, Flemming	65
Taylor, Douglas B.	65
Tharp, Karen O.	132

Tisch, Barbara J.	132
Topash, Anna G.	132
Tov, Janet M.	65
Untiedt, Judith	142
Vanlanduyt, Larry	143
Vorhes, Charles P.	132
Walden, Lynda M.	65
Walden, Franklin D.	65
Walker, Larry J.	64
Walton, JoAnn	56
Wann, Bobby G.	132
Wann, Andrea C.	133
Weimbrenner, Loren E.	56
Welch, Dolores M.	133
Weishans, James L.	64
Wendzel, M. Joan	64
Wendzel, Elaine R.	132
Wenger, Bertha L.	65
West, Roger W.	133
Westby, Kenneth	143
Whitaker, Kay F.	65
Whitaker, Charles J.	65
White, Glen V.	143
Wilcox, Milo E.	133
Wiley, V. Kay	132
Williams, Tommy	56
Williams, Joye E.	57
Williams, J. Harold	65
Williams, Judith D.	64
Wilson, Hugh E.	56
Winberry, Lynda E.	56
Witte, Gerald K.	133
Wornat, Lyndel R.	64
Wolf, Karen J.	64
Zapf, Paul	142
Zapf, Sarah S.	64
Ziska, Garnett A.	133

Construction Department



Maintenance Personnel



Janitorial Department





Mr. Colin Wilkins manages our newest office.



The Geneva Office is located in the above modern building, which is at present being completed on the outside.

GENEVA

So new that they could not be planned into our regular coverage, these late photos picture the French Offices located in Geneva, Switzerland. From this small start will spread a work reaching the French speaking world!

M. Bourdin spends many hours translating articles for LA PURE VÉRITÉ.



FACULTY

Abbot, Dr. Kenneth J.	172
Abbot, Ruby M.	173
Bowden, William A.	169
Bowers-Broadbent, C. W.	173
Dart, Ronald L.	172
Holyoak, Harry W.	173
Hunting, Charles F.	168
Jewell, Christiana	173
Martin, Ernest L.	172
McNair, Raymond F.	169
Oliver, David	173
Portune, John E.	172
Rea, Benjamin L.	169
Wainwright, David P.	172
Walker, Leon S.	173

STUDENTS

Adair, Colin	198
Barlow, Jean	198
Barlow, Michael W.	211
Beardmore, Alan D.	198
Beck, Yolande A.	194
Benefield, Kelvin M.	194
Black, Irene E.	207
Blair, Sarah E.	198
Blandy, Richard E. A.	194
Botha, Daniel	194
Bothwell, Winston W.	198
Bousfield, Michael A.	211
Bowden, Heather	206
Boyd, Joyce E.	198
Bradford, David E.	194
Bradford, William C.	206

Brittain, Keith	198
Brown, Frank	206
Buckley, Paul G.	194
Burchill, Helen G.	207
Butterfield, John D.	206
Cable-Scott, William F.	211
Carter, George S.	194
Charlesworth, Doreen	198
Cheetham, John A.	198
Coleman, Jill	207
Cooper, Kerry B.	198
Coupland, Joy	198
Cox, Douglas B.	194
Daniels, Patrick T.	194
Dare, William	194
Dick, Robert A.	206
Ecker, Donald R.	194
Edwards, Peter G.	207
Ellis, Anthony G.	198
Fahy, Robert E.	206
Frankel, Richard J.	296
Froiland, Gunnar	198
Gaskell, Graham A.	207
Gater, Barry M.	199
Gore, Edward J.	207
Gutierrez, Louis P.	199
Gutierrez, Victor	199
Haggart, Mervyn O.	199
Halford, John	199
Harley, Barbara	199
Haroutunian, Hrayr	199
Heaton, Stanley	199
Hegvold, Paula	208
Hollis, Mary	208
Hopkinson, John W.	194
Howell, Graham J.	211

Hughes, Shelia	194
Hustwait, Michael J.	208
Hyland, Betty J.	194
Jacobs, George F.	195
Jahren, Jan H.	199
Jewell, John A.	208
Johnson, Jane A. B.	195
Johnston, Lyall G.	195
Jones, Alys M. G.	207
Karlov, Karl	195
Khouri, John F.	195
Lehmann, Judy A.	195
Maidani, Salam I.	195
Manley, Caroline	199
Marsh, Patricia A. E. F.	195
Marshall, Graeme J.	199
Martin, Stephen	200
Massey, Hilary M.	200
McBride, James S.	208
McDonnell, Garrick F.	199
McMorran, Valerie L.	195
McNeil, Ronald D.	211
Meyer, John S.	195
Morris, Cathy	199
Morton, Robert G.	195
Muche, Darrell J.	200
Nestor, Barbara L.	195
Nestor, Carol A.	208
Newman, Kenneth J.	200
Olson, Stanley G.	212
Osgood, David J.	208
Osgood, Douglas B. N.	195
Paddy, Diana	200
Palmer, Delia F.	195
Payne, Lynette D.	196
Peacock, Mel	212

Pentecost, William F.	196
Platt, Reg	212
Preston, Shirley V. M.	212
Price, Christine	196
Reedy, Ronald	212
Robertson, Neill	200
Rose, Joyce	200
Rupp, Waldemar	200
Ruud, Kare	200
Sanderson, John	212
Sanderson, Rosemary	196
Schlotel, Else H.	196
Seaton, Desmond	213
Senior, Edna R.	200
Sinclair, Peter	196
Smith, Edward	213
Smith, Terry A.	213
Steel, Janice M.	208
Stavrimites, Kyriacos J.	213
Suckling, Arthur O.	196
Suckling, Paul R.	196
Sullivan, Harry	196
Sullivan, Margaret	196
Sutcliffe, Colin S.	196
Tagg, J. Edward	196
Terblanche, Gordon	208
Thomas, Artis M.	200
Thomas, Evelyn M.	196
Thomas, John A.	208
Vanston, Frederick W.	200
Waterhouse, Don	213
Wilding, Richard	200
Wilson, W. Henry	196
Whalen, Jeannette M.	196
Young, James J.	213

Dispensary & Nursing Staff



The Book Store



Personnel



Pictorial Journalism Staff









